

LATITUDE 39° 40' 00"

LONGITUDE

80° 11' 08"

T5 OGIS topo location

7.5' loc 1.20 S 15' loc _____
' 0.02 W (calc.) _____

Company _____

Farm DJ Eddy 4

Quad BLACKSVILLE 7 1/2'

County MONONGALIA

District CLAY

Map 1030± TOPO

WELL LOCATION MAP

File No. 061-0476

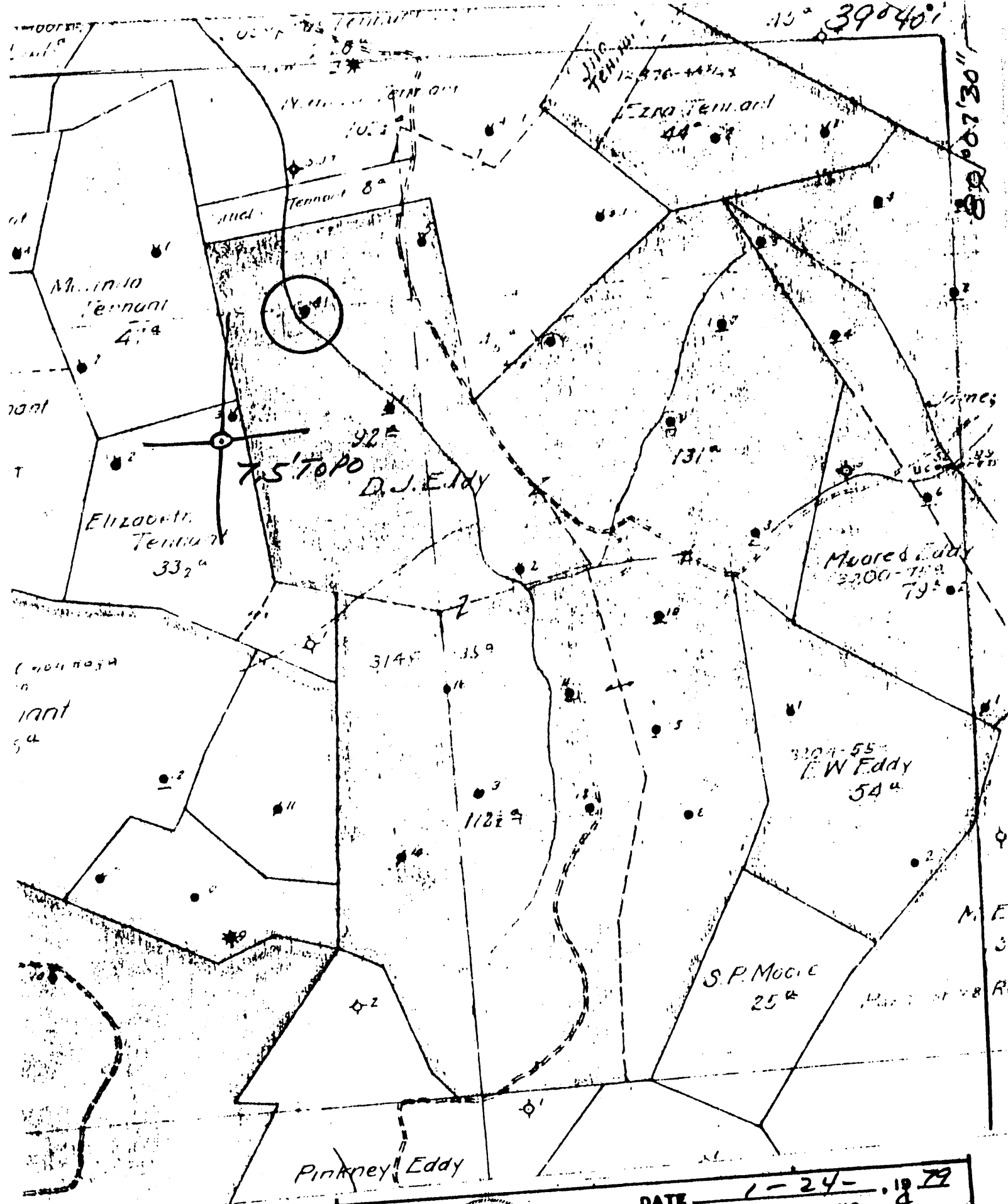

(+) DENOTES LOCATION OF WELL ON UNITED STATES TOPOGRAPHIC MAPS
 FORM IV-6
 (8-78)



STATE OF WEST VIRGINIA
 DEPARTMENT OF MINES
 OIL AND GAS DIVISION

DATE 1-24-1979
 OPERATOR'S WELL NO. 4
 API WELL NO. 47-061-0476
 STATE COUNTY PERMIT

WELL TYPE: OIL GAS _____ LIQUID INJECTION _____ WASTE DISPOSAL _____
 (IF "GAS", PRODUCTION _____ STORAGE _____ DEEP _____ SHALLOW _____
 LOCATION: ELEVATION _____ WATER SHED JAKES RUN
 DISTRICT CLAY COUNTY MONONGALIA
 QUADRANGLE BLACKSVILLE 7.5' ACREAGE _____ LEASE ACREAGE _____
 SURFACE OWNER _____
 OIL & GAS ROYALTY OWNER _____ LEASE NO. _____
 PROPOSED WORK: DRILL _____ CONVERT _____ DRILL DEEPER _____ REDRILL _____ FRACTURE OR
 STIMULATE _____ PLUS OFF OLD FORMATION _____ PERFORATE NEW
 FORMATION _____ OTHER PHYSICAL CHANGE IN WELL (SPECIFY) _____
 PLUS AND ABANDON _____ CLEAN OUT AND REPLUS _____
 TARGET FORMATION _____ ESTIMATED DEPTH _____ James A. Crews
 WELL OPERATOR Pennzoil Company DESIGNATED AGENT P. O. Box 1588
 P. O. Box 1588 ADDRESS Parkersburg, WV 26101

Acres 000

farm Name Eddy, D. J.

Well No. 4

S. E. 25 W.
District Clay
County Monongalia
State West Va.

Location Made
Rig Completed
Dr'g Commenced May 12, 1892
Dr'g Completed July 30, 1892
Dr'g Contractor Gavin & Garfield

Purchased From
Date Purchased
Sold To
Date Sold
Date Abandoned

Drillinghead Lowered 24" Jan. 28, 1938

M. C. West

CASING RECORD

Kind	Top	Bottom	Steel Line Measurement	Tests
Conductor	24'			
Pgh. Coal	400'			
Big Injun	1778'			
1st. Pay	1875'			
2nd. Pay	1985'			
Total depth		1900'		

(Used gas 33 days)

Size	Bottom Casing (Steel Line)	Put In Well (Tally Meas.)	Pulled (Tally Meas.)	Comments
10"		480'	480'	Date
8 1/2"		740'		Size Csg
6, 5/8"		1500'		Top "
5, 3/16"		1589'		Bot. "
5-3/16"	1481'	1495'		

PACKERS AND SHOES

Kind	Size	Depth Set	Date
Bottom Hole	5-16x6-5/8x10	1481	5/15-

TORPEDO RECORD

Date	No. Qts.	Size Shell	Top Shot	Bottom	Remarks
2/8/1897	4				
11/15/1897	12				
7/28/1898	24				
5/13/1899	50				
4/23/1903	40 in	1-4 1/2" 10' shell			
	50 qt.	1-3 1/2" 10' shell	top	10'	results good

DRILLING DEEPER

Commenced	Completed	Original Depth	Final Depth	Contractor

ABANDONMENT RECORD

Filled With	From	To	PLUG	
			Size	Kind

rod.	Sand	* At Completion	* 30Days After	*

APPROVED

47-061-0476