

LATITUDE 39° 37' 30"

Q



08, 1/2, 08 LONGITUDE

7'5 OGIS topo location

7.5' loc 0.385 15' loc \_\_\_\_\_  
' 1.50W (calc.) \_\_\_\_\_

Company \_\_\_\_\_

Farm \_\_\_\_\_

Quad GRANT TOWN 7 1/2'

County MONONGALIA

District CLAY

WELL LOCATION MAP

File No. 061-0469

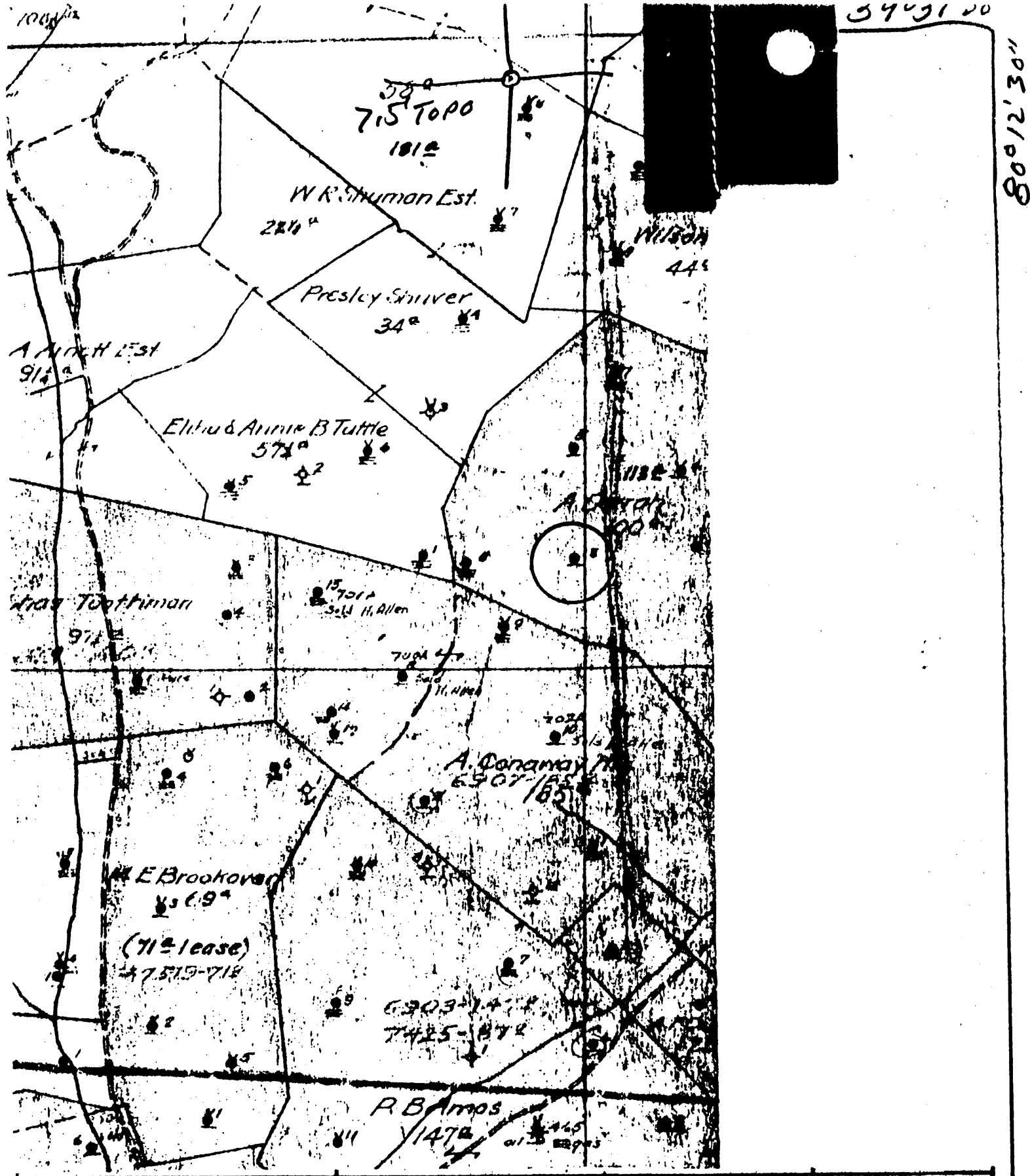

(+) DENOTES LOCATION OF WELL ON UNITED STATES TOPOGRAPHIC MAPS



DATE 1-24-1979  
 OPERATOR'S WELL NO. 3  
 API WELL NO. 47-061-0469  
 STATE COUNTY PERMIT

FORM IV-6  
 (8-78)  
 N61EN12E21

STATE OF WEST VIRGINIA  
 DEPARTMENT OF MINES  
 OIL AND GAS DIVISION

WELL TYPE: OIL  GAS \_\_\_\_\_ LIQUID INJECTION \_\_\_\_\_ WASTE DISPOSAL \_\_\_\_\_  
 (IF "GAS", PRODUCTION \_\_\_\_\_ STORAGE \_\_\_\_\_ DEEP \_\_\_\_\_ SHALLOW \_\_\_\_\_)  
 LOCATION: ELEVATION 1310 WATER SHED BENNEFIELD PRONG  
 DISTRICT CLAY COUNTY MONONGALIA  
 QUADRANGLE GRANT TOWN 7.5'

SURFACE OWNER \_\_\_\_\_ ACREAGE \_\_\_\_\_  
 OIL & GAS ROYALTY OWNER \_\_\_\_\_ LEASE ACREAGE \_\_\_\_\_  
 LEASE NO. \_\_\_\_\_

PROPOSED WORK: DRILL \_\_\_\_\_ CONVERT \_\_\_\_\_ DRILL DEEPER \_\_\_\_\_ REDRILL \_\_\_\_\_ FRACTURE OR STIMULATE \_\_\_\_\_ PLUS OFF OLD FORMATION \_\_\_\_\_ PERFORATE NEW FORMATION \_\_\_\_\_ OTHER PHYSICAL CHANGE IN WELL (SPECIFY) \_\_\_\_\_

PLUG AND ABANDON \_\_\_\_\_ CLEAN OUT AND REPLUS \_\_\_\_\_  
 TARGET FORMATION \_\_\_\_\_ ESTIMATED DEPTH \_\_\_\_\_  
 WELL OPERATOR Pennzoil Company DESIGNATED AGENT James A. Crews  
 ADDRESS P. O. Box 1588 ADDRESS P. O. Box 1588  
Parkersburg, WV 26101 Parkersburg, WV 26101

A. D. 0004-3

No. 1

# SOUTH PENN OIL COMPANY—COMPLETION

SERIAL NO. \_\_\_\_\_ FARM Darrah A. WELL NO. 3  
 ELEVATION \_\_\_\_\_ N. 12 S. \_\_\_\_\_ E. 21-22 W. \_\_\_\_\_  
 LEASE NO. \_\_\_\_\_ ACRES 100  
 WATERS OF Branch of Bennifield  
 DISTRICT Clay COUNTY Monongalia STATE W. Va.  
 DRILLING COMMENCED 1/28/95. COMPLETED 8/6/95. DEPTH 2261.

SANDS	TOP	BOTTOM	ELEV. TOP	CASING
PGH. COAL OR BIG LIME	830'			10" 850'
Big Injun	2145'			8 1/2" 778'
1st. Pay	2237'			6, 5/8, 1853'
2nd. Pay	2243'			5, 3/16, 2140'

PACKERS AND DEPTH SET

INITIAL PROD. No record SAND Injun DEPTH 2243'  
 GAS TEST No test.  
 SHOT 3 QUARTS 10 to 30.

REMARKS Not drilled through Big Injun.  
 REPORTED BY [Signature] ABANDONED

47-049-0469