

7.5 TOPO

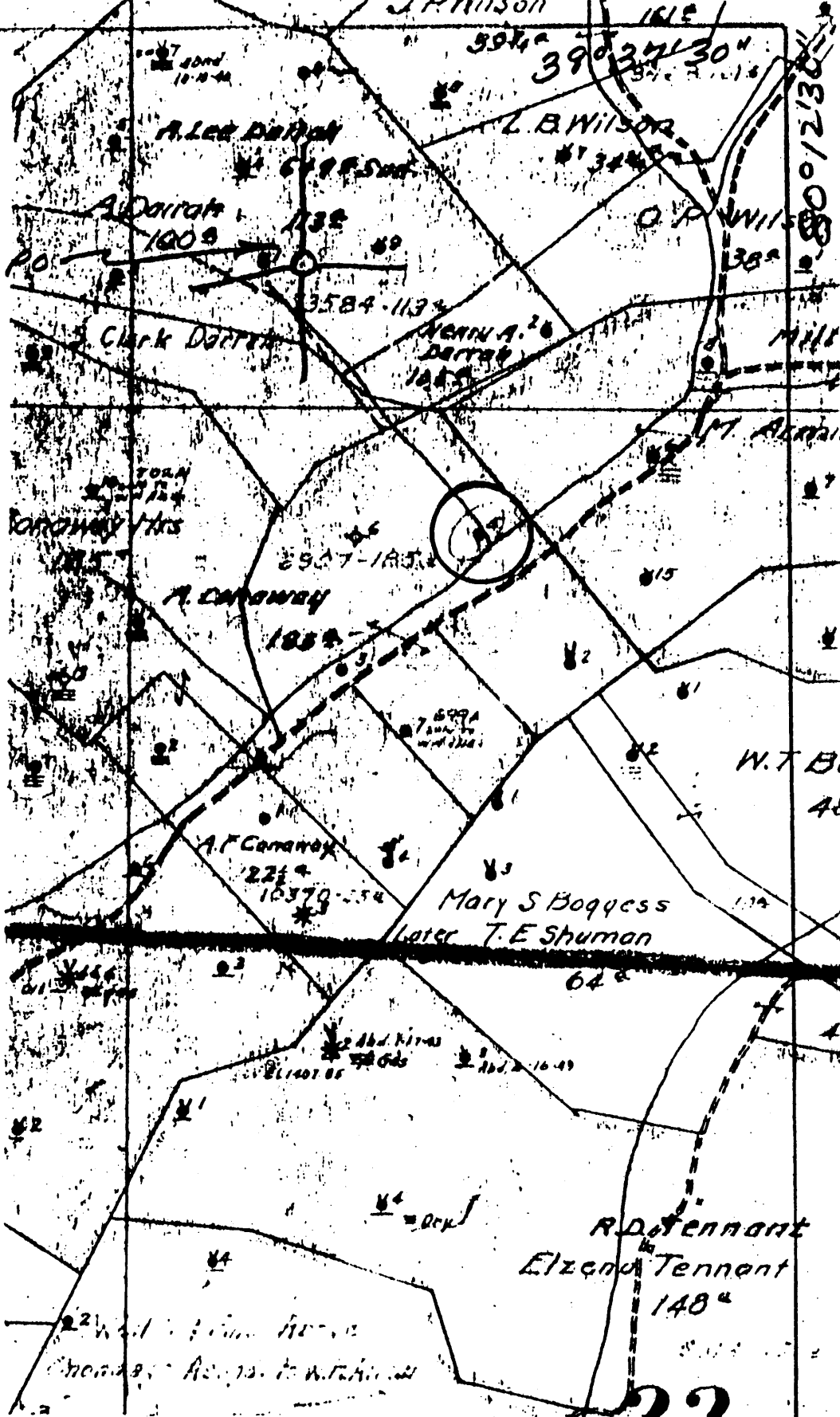

● DENOTES LOCATION OF WELL ON UNITED STATES TOPOGRAPHIC MAPS

FORM IV-6  
-78

62E N11 E22



STATE OF WEST VIRGINIA  
DEPARTMENT OF MINES  
OIL AND GAS DIVISION

DATE 1-24- 1979  
 OPERATOR'S WELL NO. 5  
 API WELL NO. 47-061-0463  
 STATE COUNTY PERMIT

WELL TYPE: OIL  GAS  LIQUID INJECTION  WASTE DISPOSAL   
 (IF "GAS", PRODUCTION  STORAGE  DEEP  SHALLOW   
 LOCATION: ELEVATION 1062 WATER SHED BENNEFIELD PRONG  
 DISTRICT CLAY COUNTY MONONGALIA  
 QUADRANGLE GRANT TOWN 7.5'

LEASE OWNER \_\_\_\_\_ ACRES \_\_\_\_\_  
 GAS ROYALTY OWNER \_\_\_\_\_ LEASE NO. \_\_\_\_\_

PROPOSED WORK: DRILL  CONVERT  DRILL DEEPER  REDRILL  FRACTURE OR STIMULATE  PLUS OFF OLD FORMATION  PERFORATE NEW FORMATION  OTHER PHYSICAL CHANGE IN WELL (SPECIFY) \_\_\_\_\_

PLUG AND ABANDON  CLEAN OUT AND REPLUG   
 DEEPEST FORMATION \_\_\_\_\_ ESTIMATED DEPTH \_\_\_\_\_  
 WELL OPERATOR Pennzoil Company DESIGNATED AGENT James A. Crews  
 ADDRESS P. O. Box 1588 ADDRESS P. O. Box 1588  
Parkersburg, WV 26101 Parkersburg, WV 26101

IN DEPT. COMPANY 5

LATITUDE 39° 37' 30"

80° 12' 30"

LONGITUDE

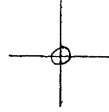

7'5 OGIS topo location

7.5' loc 0.585 15' loc \_\_\_\_\_  
' 1.16w (calc.) \_\_\_\_\_

Company \_\_\_\_\_

Farm \_\_\_\_\_

Quad GRANT TOWN 7 1/2'

County MONONGALIA

District CLAY

WELL LOCATION MAP

File No. 061-0463

No. 1 **SOUTH PENN OIL COMPANY—COMPLETION**

SERIAL NO. \_\_\_\_\_ FARM CONWAY A. WELL NO. 5  
 ELEVATION \_\_\_\_\_ N. 11 E. 28 W. \_\_\_\_\_

LEASE NO. \_\_\_\_\_ ACRES 84  
 WATERS OF Branch of Bennifield

DISTRICT Clay COUNTY Monongalia STATE W. Va.

DRILLING COMMENCED 12/17/93 COMPLETED 3/6/94 DEPTH 1971'

SANDS	TOP	BOTTOM	ELEV. TOP	CASING USED
PGH. COAL OR SHALE -	530'		10"	550'
Big Injun	1828'		8"	700'
1st. Pay	1922-6		6 5/8"	1600'
			5 3/16"	230'

INITIAL PROD. No record SANDS Injun DEPTH 1922-6

GAS TEST No test.

SHOT 8 shots QUARTS 4 to 60 qts.

REMARKS Not drilled throught the Big Injun.

REPORTED BY [Signature] ABANDONED \_\_\_\_\_

47-061-1463