

LATITUDE 39° 37' 30"

LONGITUDE 80° 12' 30"

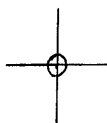

7.5 OGIS topo location

7.5' loc	<u>0.94 S</u>	15' loc	<u>3.82 S</u>
	<u>1.37 W</u>	(calc.)	<u>3.59 W</u>

Company _____

Farm _____

Blacksville wk

Quad GRANT TOWN 7 1/2'

County MONONGALIA

District CLAY

WELL LOCATION MAP

File No. 061 - 460

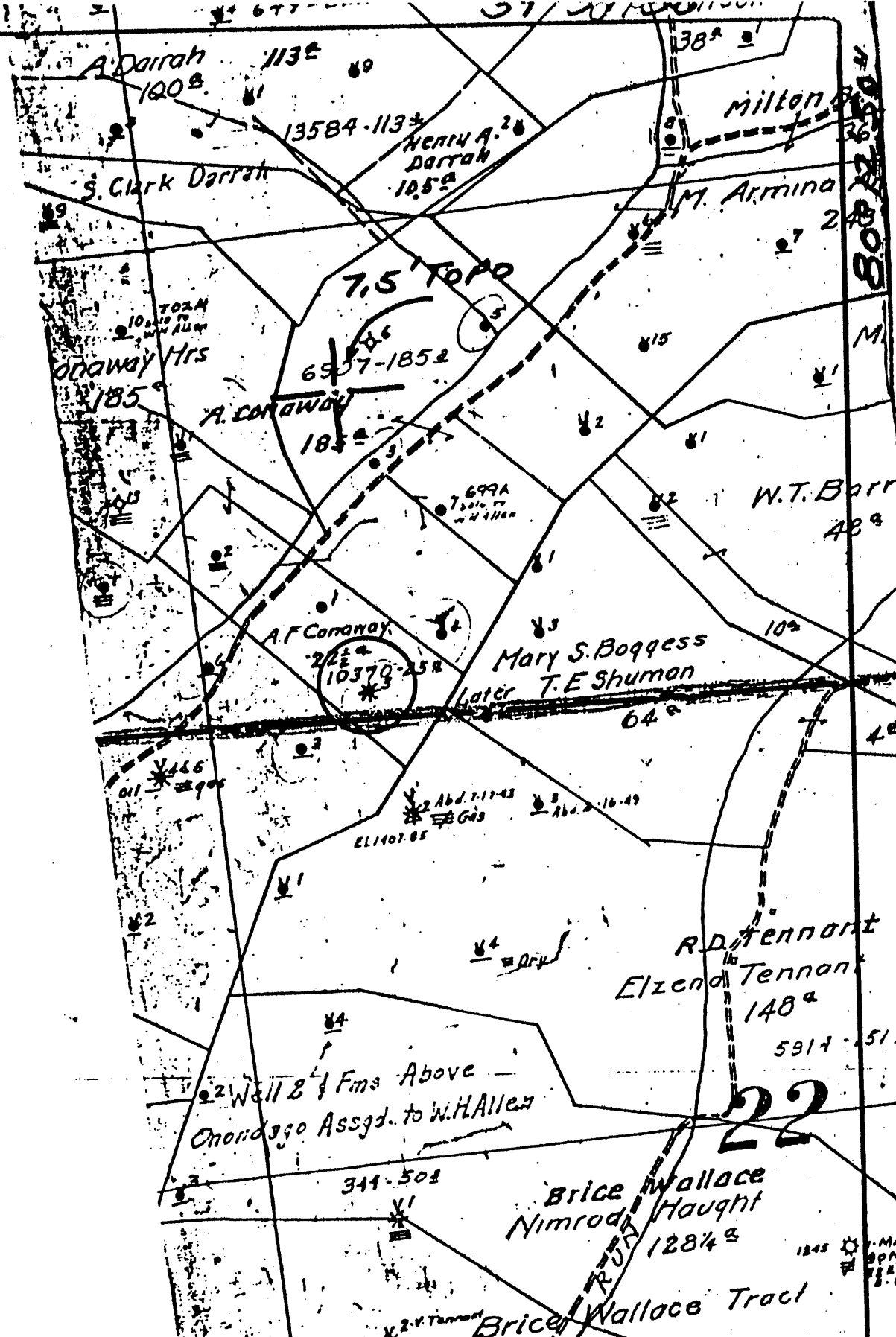

(+) DENOTES LOCATION OF WELL ON UNITED STATES TOPOGRAPHIC MAPS

FORM IV-6
(8-78)



DATE Nov 30, 19 78
 OPERATOR'S WELL NO. 3
 API WELL NO. 47-081-0460
 STATE WV COUNTY MONROE PERMIT 0460

N62E N11 E22 STATE OF WEST VIRGINIA
 DEPARTMENT OF MINES
 OIL AND GAS DIVISION

WELL TYPE: OIL GAS LIQUID INJECTION WASTE DISPOSAL
 (IF "GAS", PRODUCTION STORAGE DEEP SHALLOW
 LOCATION: ELEVATION 1315 WATER SHED Bennetts Fork
 DISTRICT CLAY COUNTY Monongalia
 QUADRANGLE GRANT TOWN 7.5'

SURFACE OWNER _____ ACREAGE _____
 OIL & GAS ROYALTY OWNER _____ LEASE ACREAGE 25-

PROPOSED WORK: DRILL CONVERT DRILL DEEPER REDRILL FRACTURE OR STIMULATE PLUS OFF OLD FORMATION PERFORATE NEW FORMATION OTHER PHYSICAL CHANGE IN WELL (SPECIFY) _____
 LEASE NO. 10370-50

PLUS AND ABANDON CLEAN OUT AND REPLUS
 TARGET FORMATION _____ ESTIMATED DEPTH _____
 WELL OPERATOR Pennzoil Company DESIGNATED AGENT James A. Crews
 ADDRESS P. O. Box 1588 ADDRESS P. O. Box 1588
Parkersburg, WV 26101 Parkersburg, WV 26101

A.F. CONAWAY - 3

Well No. 300 A. J. Conway Farm Acres
 Lease No. Clay Township Montgomery County N. Va. State
 Contractor S. P. C. O. Toole Contractor
 Drilling Commenced Jan. 26 1926 Drilling Completed March 15, 1926
 N. 11 S. E. 22 W.

Rock Formation	Top	Bottom	Steel Line Measurement	Remarks
Pgh. Coal	760			15' to 20' deep
Big Injun sand	2060	2276		
Started to D.D.			2214	
Gault sand	2546	2565		
50 ft. sand	2639	2663		
Sand (1/10 W - 2')	2642			
30 ft. Sand	2688	2742		
Gordon Gray	2918	2930		
Gordon Sand	2950	2965		
Fourth sand	3014	3045		
4 1/2 x 4" Liner			3016	
Fifth sand	3168	3180	3168	
Sand (2/10 W - 2')	3171		3171	
Gray sand	3192	3198		
Sand (4/10 W - 2')	3192		3192	
Superior sand	3210	3215	3210	
Sand (9/10 W - 2')	3211		3211	
Total		3231	3231	
refer to books "1" for 1st Drilling				

9 Minute Pressure - feet

DATE
3/15/26

CASING RECORD AS TALLIED. NOT STEEL LINE MEASUREMENT

Size	Put in Well		Pulled Out		Left in Well		Shot Date	Amount	Sand Result
	Feet	In.	Feet	In.	Feet	In.			
10"					748	-			
8 1/4"					766	-			
6 5/8"					1828	-			
5 7/16"	1805		50		2038				Packer Size 2" x 4" x 16"
4 7/8"			1756		None				Depth Set 3039
4 1/2 x 4"	878		None		878				

Production First 24 Hours _____ Bbls. Gas Test 4 1/10 W - 2' (After testing)
 Approved by J. M. Weaver Superintendent

49-061-0760