

LATITUDE 39° 40' 00"

①



LONGITUDE 80° 40' 00"

7'5 OGIS topo location

7.5' loc 0.865 15' loc \_\_\_\_\_  
' 1.48W (calc.) \_\_\_\_\_

Company \_\_\_\_\_

Farm \_\_\_\_\_

Quad BLACKSVILLE 7 1/2'

County MONONGALIA

District CLAY

Elev. 1605 ± (topo)

WELL LOCATION MAP

File No. 061-0447

# 209 in Co Rt

061-70301

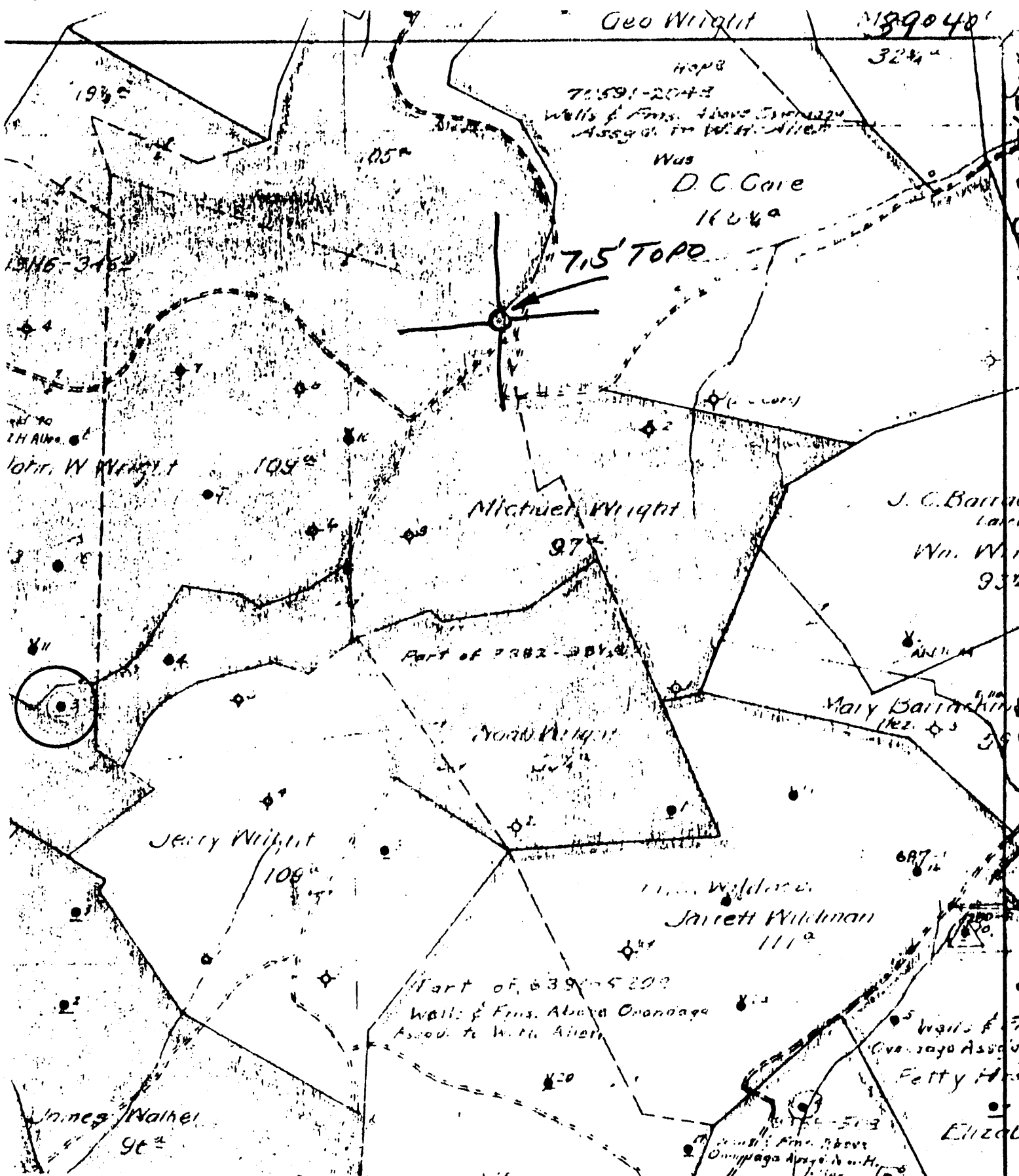

( ) DENOTES LOCATION OF WELL ON UNITED STATES TOPOGRAPHIC MAPS

FORM IV-6  
8-78  
**72E N14E27**



STATE OF WEST VIRGINIA  
DEPARTMENT OF MINES  
OIL AND GAS DIVISION

DATE 1-24- 1979  
OPERATOR'S WELL NO. 3  
API WELL NO. 47-061-0447  
STATE COUNTY PERMIT

WELL TYPE: OIL  GAS \_\_\_\_\_ LIQUID INJECTION \_\_\_\_\_ WASTE DISPOSAL \_\_\_\_\_  
( IF "GAS", PRODUCTION \_\_\_\_\_ STORAGE \_\_\_\_\_ DEEP \_\_\_\_\_ SHALLOW \_\_\_\_\_ )  
LOCATION: ELEVATION \_\_\_\_\_ WATER SHED JAKES RUN  
DISTRICT CLAY COUNTY MONONGALIA  
QUADRANGLE BLACKSVILLE 715'  
SURFACE OWNER \_\_\_\_\_ ACREAGE \_\_\_\_\_  
OIL & GAS ROYALTY OWNER \_\_\_\_\_ LEASE NO. \_\_\_\_\_ LEASE ACREAGE \_\_\_\_\_  
PROPOSED WORK: DRILL \_\_\_\_\_ CONVERT \_\_\_\_\_ DRILL DEEPER \_\_\_\_\_ REDRILL \_\_\_\_\_ FRACTURE OR STIMULATE \_\_\_\_\_ PLUS OFF OLD FORMATION \_\_\_\_\_ PERFORATE NEW FORMATION \_\_\_\_\_ OTHER PHYSICAL CHANGE IN WELL (SPECIFY) \_\_\_\_\_

PLUG AND ABANDON \_\_\_\_\_ CLEAN OUT AND REPLUS \_\_\_\_\_  
TARGET FORMATION \_\_\_\_\_ ESTIMATED DEPTH \_\_\_\_\_  
WELL OPERATOR Pennzoil Company DESIGNATED AGENT James A. Crews  
ADDRESS P. O. Box 1588 ADDRESS P. O. Box 1588  
Parkersburg, WV 26101 Parkersburg, WV 26101

**72E N14E27 - 3**

## SOUTH PENN OIL COMPANY—COMPLETION

SERIAL NO. \_\_\_\_\_ FARM Wright Noah WELL NO. 3  
 ELEVATION \_\_\_\_\_ N. 14 S. \_\_\_\_\_ E. 26-27 W. \_\_\_\_\_  
 LEASE NO. \_\_\_\_\_ ACRES 98 1/2  
 WATERS OF Pedlar Run  
 DISTRICT Clay COUNTY Monongalia STATE W. Va.  
 DRILLING COMMENCED 7/28/1894 COMPLETED 11/1/1894 DEPTH 2486

SANDS	TOP	BOTTOM	ELEV TOP	CASING	Used.
Pgm. COAL OR BIG LIME	1058			10"	1103
Big Injun	2350			8 1/4"	896
1st. pay	2454			6 1/8"	2090
				5 3/16"	313
PACKERS AND DEPTH SET					

INITIAL PROD. No record BAND Big Injun DEPTH 2454  
 GAS TEST 10  
 SHOT 2 QUARTS 3 to 10  
 REMARKS ( Not drilled through big Injun )

REPORTED BY [Signature] ABANDONED  
P. O. 534-5M 10-11

47-061-0447