

LATITUDE 39° 40' 00"

D

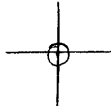

80° 07' 30" LONGITUDE

7'5 OGIS topo location

7.5' loc 0.775 15' loc _____
' 1.38 W (calc.) _____

Company _____

Farm _____

Quad BLACKSVILLE 7 1/2'

County MANONGALIA

District CLAY

Elev. 1220 ± (TOPO)

WELL LOCATION MAP

File No. OGI-0445

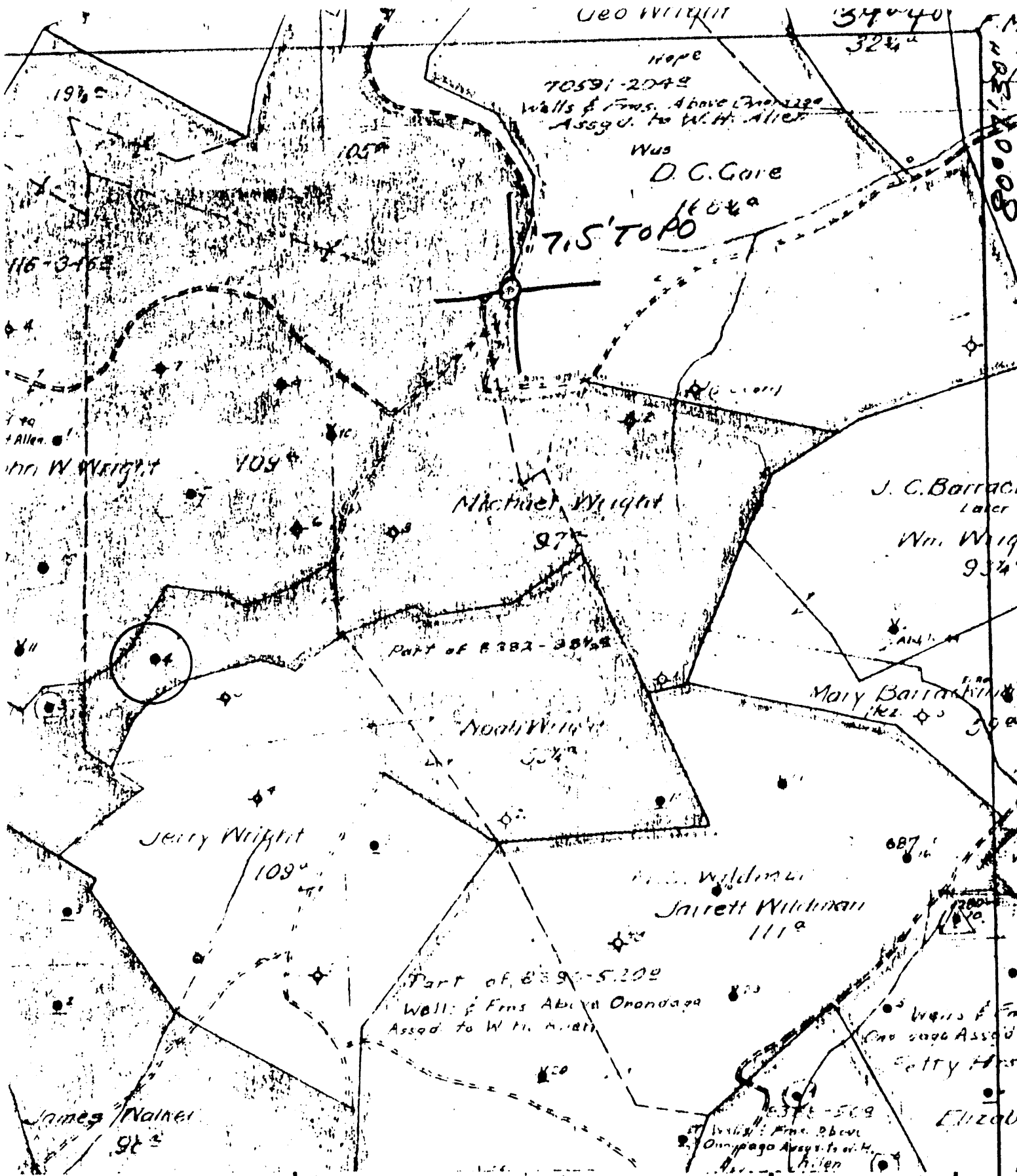

•) DENOTES LOCATION OF WELL ON UNITED STATES TOPOGRAPHIC MAPS

FORM IV-6
8-78

72E N14E27



STATE OF WEST VIRGINIA
DEPARTMENT OF MINES
OIL AND GAS DIVISION

WELL TYPE: OIL GAS _____ LIQUID INJECTION _____ WASTE DISPOSAL _____
(IF "GAS", PRODUCTION _____ STORAGE _____ DEEP _____ SHALLOW _____
LOCATION: ELEVATION _____ WATER SHED JAKES RUN
DISTRICT CLAY COUNTY MONONGALIA
QUADRANGLE BLACKVILLE 7.5'

SURFACE OWNER _____ ACREAGE _____
OIL & GAS ROYALTY OWNER _____ LEASE NO. _____ LEASE ACREAGE _____

PROPOSED WORK: DRILL _____ CONVERT _____ DRILL DEEPER _____ REDRILL _____ FRACTURE OR STIMULATE _____ PLUS OFF OLD FORMATION _____ PERFORATE NEW FORMATION _____ OTHER PHYSICAL CHANGE IN WELL (SPECIFY) _____

PLUG AND ABANDON _____ CLEAN OUT AND REPLUG _____
TARGET FORMATION _____ ESTIMATED DEPTH _____
WELL OPERATOR Pennzoil Company DESIGNATED AGENT James A. Crews
ADDRESS P. O. Box 1588 ADDRESS P. O. Box 1588
Parkersburg, WV 26101 Parkersburg, WV 26101

DATE 1-24-1979
OPERATOR'S WELL NO. 4
API WELL NO. 47-061-0445
STATE COUNTY PERMIT

James Wright - 4

SOUTH PENN OIL COMPANY—COMPLETION

SERIAL NO. _____ FARM Wright Mike WELL NO. 4
 ELEVATION _____ N. 14 S. _____ E. 27 W. _____
 LEASE NO. _____ ACRES 97
 WATERS OF Pedlar Run
 DISTRICT Clay COUNTY Monongalia STATE W. Va.
 DRILLING COMMENCED 5/18/1895 COMPLETED 7/26/1895 DEPTH 2463'6"

SANDS	TOP	BOTTOM	ELEV. TOP	CASING
Pgh. Coal or Shale	1024			10" 1046'10"
Big Injun	2342			8 1/4" 921'10"
lat. pay	2422			5.5/8" 2057
				5.3/16" 2352
				PACKERS AND DEPTH SET

INITIAL PROD. No record SAND Big Injun DEPTH 2422
 GAS TEST No
 SHOT 3 to 30
 REMARKS (Not drilled through Big Injun)

REPORTED BY _____
 P. O. 534-5M-10-21

ABANDONED

47-061-0445