

LATITUDE 39° 40' 00"

9.060'

3.050'

WELL #  
J W WRIGHT #9  
47-061-00442

NORTH

SURROUNDING WELLS  
WITHIN 1200' RADIUS



LONGITUDE 80° 07' 30"

UTM ZONE 17N NAD83 CONUS	LAT/LONG NAD27 CONUS
NORTHING 4,390,179 METERS	39° 39' 29.8" N
EASTING 572,315 METERS	80° 09' 26.0" W



I THE UNDERSIGNED, HEREBY CERTIFY THAT THIS PLAT IS CORRECT TO THE BEST OF MY KNOWLEDGE AND BELIEF AND SHOWS ALL THE INFORMATION REQUIRED BY LAW AND THE REGULATIONS ISSUED AND PRESCRIBED BY THE DEPARTMENT OF ENVIRONMENTAL PROTECTION.  
P.S.  
2002

(+) DENOTES LOCATION OF WELL ON UNITED STATES TOPOGRAPHIC MAPS.  
DATE MARCH 3, 20 14  
OPERATORS WELL NO. J W WRIGHT #9  
API WELL NO. 47 - 061 - 00442 P  
STATE COUNTY PERMIT

MINIMUM DEGREE OF ACCURACY: 1 / 2500  
FILE NO.: BLACKSVILLE 9.DWG  
SCALE: 1"=2000'  
PROVEN SOURCE OF ELEVATION: GPS METADATA OR COMPANY NETWORK TIED INTO U.S.G.S.

WV DEP  
OFFICE OF OIL AND GAS  
601 57TH ST., CHARLESTON, WV 25304



WELL TYPE: OIL  GAS  LIQUID INJECTION  WASTE DISPOSAL  \*GAS\* PRODUCTION  STORAGE  DEEP  SHALLOW

LOCATION: ELEVATION: 1367.67' WATERSHED: JAKES RUN OF DUNKARD CREEK  
DISTRICT: CLAY COUNTY: MONONGALIA QUADRANGLE: BLACKSVILLE, WV/PA 7.5'  
SURFACE OWNER: A. KEITH MICHAELS ACREAGE: 206± ACRES  
ROYALTY OWNER: LEASE ACREAGE: \_\_\_\_\_  
PROPOSED WORK: LEASE NO.: \_\_\_\_\_  
DRILL: \_\_\_\_\_ CONVERT: \_\_\_\_\_ DRILL DEEPER: \_\_\_\_\_ REDRILL: \_\_\_\_\_ FRACTURE OR STIMULATE: \_\_\_\_\_ PLUG OFF OLD: \_\_\_\_\_  
FORMATION: \_\_\_\_\_ PERFORATE NEW FORMATION: \_\_\_\_\_ PLUG AND ABANDON:  CLEAN OUT AND REPLUG: \_\_\_\_\_ OTHER: \_\_\_\_\_  
PHYSICAL CHANGE IN WELL (SPECIFY): \_\_\_\_\_ TARGET FORMATION: NONE  
ESTIMATED DEPTH: \_\_\_\_\_

WELL OPERATOR: CONSOLIDATION COAL COMPANY DESIGNATED AGENT: RONNIE HARSH  
ADDRESS: 1 BRIDGE ST., MONONGAH, WV 26554 ADDRESS: 1 BRIDGE ST., MONONGAH, WV 26554

07/11/2014

COUNTY NAME  
PERMIT

61004420

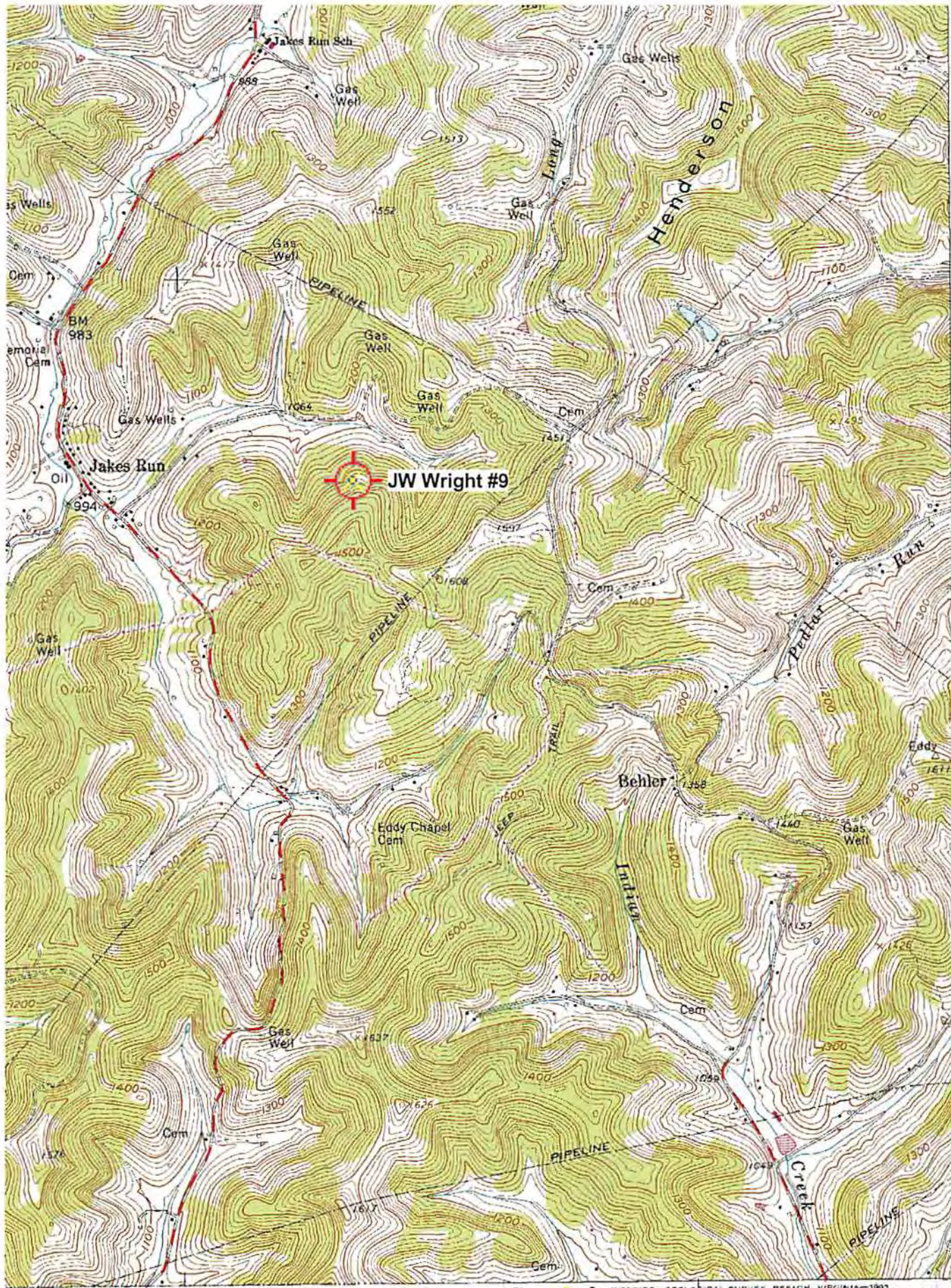

4392  
4391  
40'  
CORE 2 MI.  
4389  
4388  
120 000 FEET (PA.)  
4387  
39° 37' 30"

10' 1:320 000 FEET (PA.)

73 574 000 E 80° 07' 30"

CURDYVILLE 0.8 MI. BAXTER 6.5 MI.



1 KILOMETER  
"Blacksville; WV, PA" Scale: 1" = 0.379Mi 610Mt 2,000Ft, 1 Mi = 2.640", 1 cm = 240Mt

ROAD CLASSIFICATION

- Heavy duty
- Medium duty
- Light-duty
- Unimproved dirt

(RIVESVILLE)  
4387 11 SE