

NORTH

SURROUNDING WELLS WITHIN 1200' RADIUS

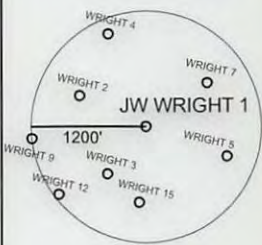

UTM ZONE 17N NAD83 CONUS	LAT/LONG NAD27 CONUS
NORTHING 4,390,275 METERS	39° 39' 32.8" N
EASTING 572,683 METERS	80° 09' 10.5" W

I THE UNDERSIGNED, HEREBY CERTIFY THAT THIS PLAT IS CORRECT TO THE BEST OF MY KNOWLEDGE AND BELIEF AND SHOWS ALL THE INFORMATION REQUIRED BY LAW AND THE REGULATIONS ISSUED AND PRESCRIBED BY THE DEPARTMENT OF ENVIRONMENTAL PROTECTION.  
P.S. 2002

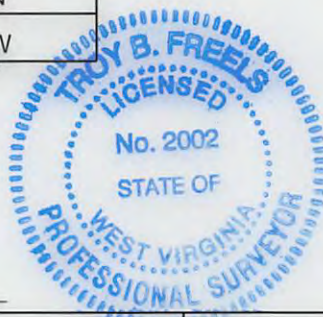

(+) DENOTES LOCATION OF WELL ON UNITED STATES TOPOGRAPHIC MAPS.  
DATE NOVEMBER 27, 20 13  
OPERATORS WELL NO. J W WRIGHT #1  
API WELL NO. 47 - 061 - 00433 P  
STATE COUNTY PERMIT

MINIMUM DEGREE OF ACCURACY: 1"=2500 FILE NO.: BLACKSVILLE 9.DWG  
PROVEN SOURCE OF ELEVATION: GPS METADATA OR COMPANY NETWORK TIED INTO U.S.G.S. SCALE: 1"=2000'

WV DEP  
OFFICE OF OIL AND GAS  
601 57TH ST., CHARLESTON, WV 25304



WELL TYPE: OIL  GAS  LIQUID INJECTION  WASTE DISPOSAL  "GAS" PRODUCTION  STORAGE  DEEP  SHALLOW

LOCATION: ELEVATION: 1128.40' WATERSHED: JAKES RUN OF DUNKARD CREEK  
DISTRICT: CLAY COUNTY: MONONGALIA QUADRANGLE: BLACKSVILLE, WV/PA 7.5'  
SURFACE OWNER: A. KEITH MICHAELS ACREAGE: 206± ACRES  
ROYALTY OWNER: \_\_\_\_\_ LEASE ACREAGE: \_\_\_\_\_  
PROPOSED WORK: \_\_\_\_\_ LEASE NO.: \_\_\_\_\_  
DRILL: \_\_\_\_\_ CONVERT: \_\_\_\_\_ DRILL DEEPER: \_\_\_\_\_ REDRILL: \_\_\_\_\_ FRACTURE OR STIMULATE: \_\_\_\_\_ PLUG OFF OLD: \_\_\_\_\_  
FORMATION: \_\_\_\_\_ PERFORATE NEW FORMATION: \_\_\_\_\_ PLUG AND ABANDON:  CLEAN OUT AND REPLUG: \_\_\_\_\_ OTHER: \_\_\_\_\_  
PHYSICAL CHANGE IN WELL (SPECIFY): \_\_\_\_\_ TARGET FORMATION: NONE  
ESTIMATED DEPTH: \_\_\_\_\_

WELL OPERATOR: CONSOLIDATION COAL COMPANY DESIGNATED AGENT: RONNIE HARSH  
ADDRESS: 1 BRIDGE ST., MONONGAH, WV 26554 ADDRESS: 1 BRIDGE ST., MONONGAH, WV 26554

01/10/2014



6100433P

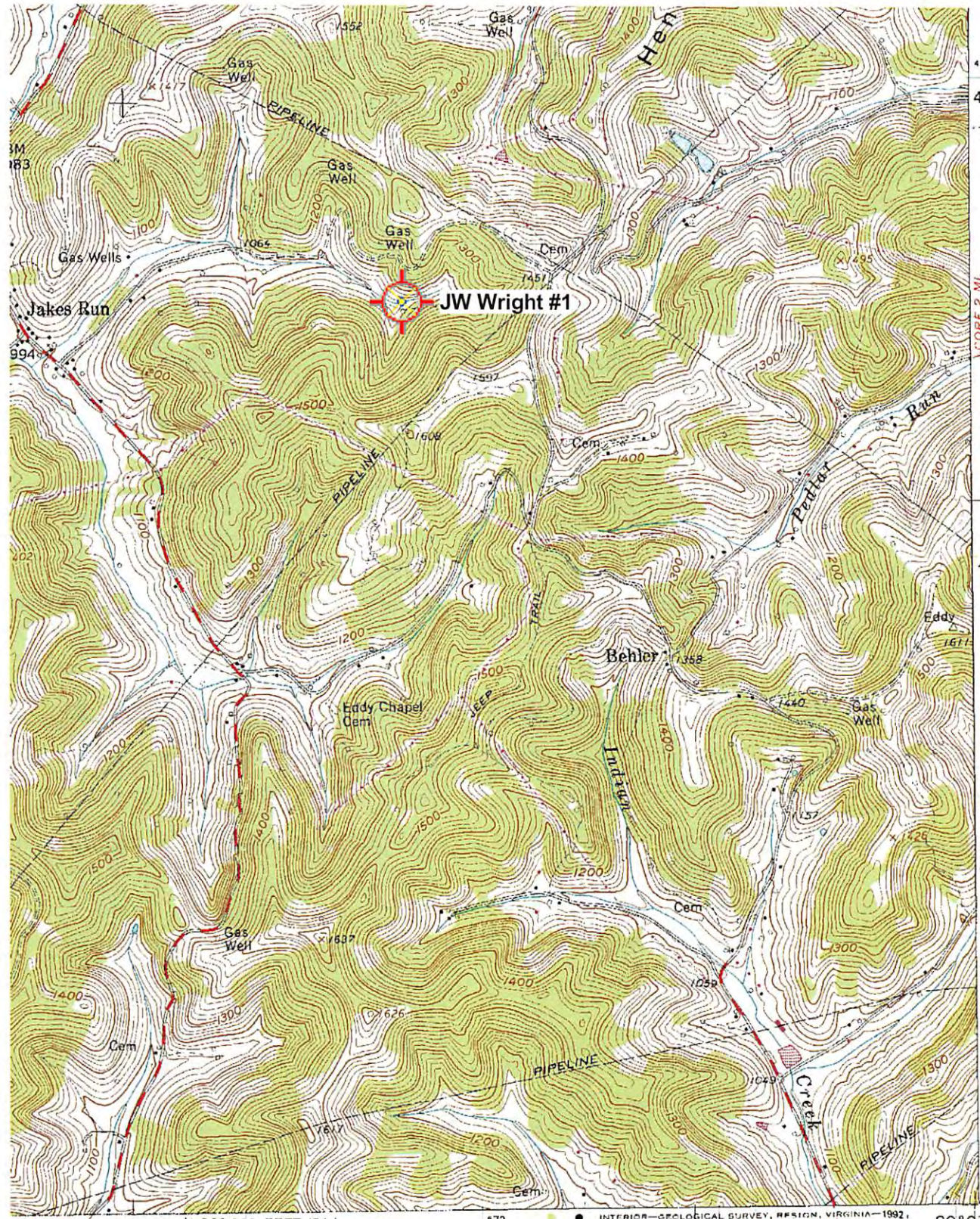

4391  
40'  
CORE 2 MI.  
4389  
4388  
120 000 FEET (PA.)  
4387000mN  
39° 37' 30"

E 0.8 MI. R 6.5 MI. 10' 1 320 000 FEET (PA.) 573 574000mE CROWN 3.8 MI. 80° 07' 30"

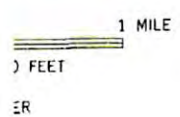

ROAD CLASSIFICATION

- Heavy-duty ————
- Medium-duty ————
- Light-duty ————
- Unimproved dirt ————
- State Route



RECEIVED  
Office of Oil and Gas  
DEC 06 2013  
(RIVESVILLE)

BLACKSVILLE, W. VA. - PA.

NW/4 BLACKSVILLE 15' QUADRANGLE  
39080-F2-TF-024

PHOTOINSPECTED-1988  
1958

PHOTOREVISED 1976

DMA 4063 II NW SERIES V854

The difference between 1927 North American Datum and North American Datum of 1983 (NAD 83) for 7.5-minute intersections

'Blacksville; WV,PA' Scale: 1" = 0.379Mi 6'10M 2,000Ft, 1 Mi = 2.640", 1 cm = 240M