



West Virginia Department of Environmental Protection  
Office of Oil and Gas  
**WELL LOCATION FORM: GPS**

API: 47-061-00410 P WELL NO.: WV 655891 (Raber #1402)

FARM NAME: Josephine Raber

RESPONSIBLE PARTY NAME: EOT Production Company

COUNTY: Monongalia DISTRICT: Cass

QUADRANGLE: Osage 7.5'

SURFACE OWNER: Allen W. Holbert

ROYALTY OWNER: Marilyn Davis and Jack N. Raber or Gregory Raber

UTM GPS NORTHING: 4,395,382.52

UTM GPS EASTING: 583,850.57 GPS ELEVATION: 388 m (1274 ft)

The Responsible Party named above has chosen to submit GPS coordinates in lieu of preparing a new well location plat for a plugging permit or assigned API number on the above well. The Office of Oil and Gas will not accept GPS coordinates that do not meet the following requirements:

1. Datum: NAD 1983, Zone: 17 North, Coordinate Units: Meters, Altitude: height above mean sea level (MSL) – meters.
2. Accuracy to Datum – 3.05 meters
3. Data Collection Method:

Survey grade GPS  : Post Processed Differential   
Real-Time Differential

Mapping Grade GPS  : Post Processed Differential   
Real-Time Differential

4. **Letter size copy of the topography map showing the well location.**

I the undersigned, hereby certify this data is correct to the best of my knowledge and belief and shows all the information required by law and the regulations issued and prescribed by the Office of Oil and Gas.

Ben R. Sengsto  
Signature  
9-2-11  
Date

P.S. 2092  
Title

Topo Quad: Osage

Scale: 1" = 2000' 61-00410P

County: Monongalia

Date: May 20, 2011

District: Cass

Project No: 72-20-00-08

**47-016-00410 (WV 655891)**

Topo

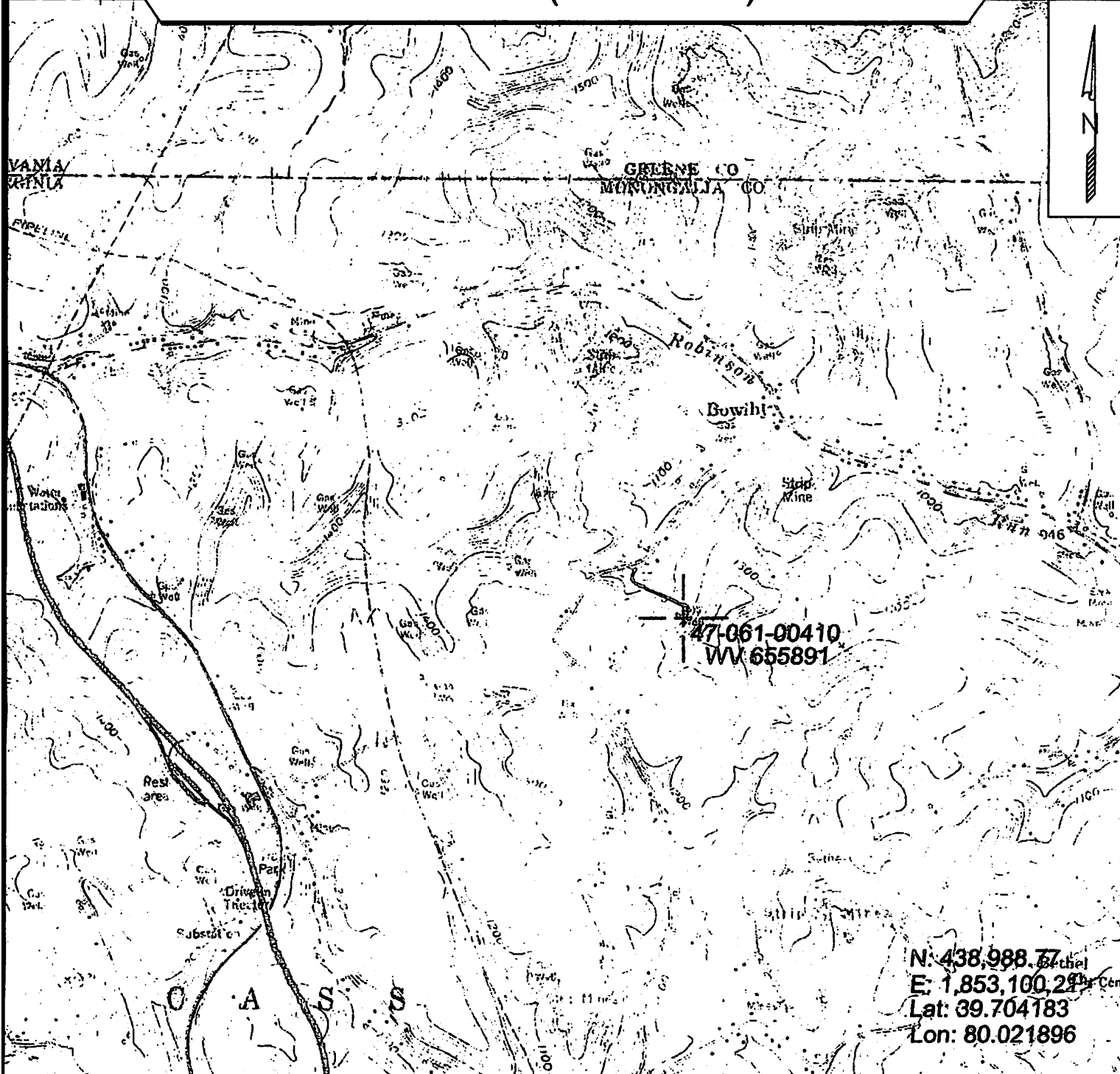

N: 438,988.77  
 E: 1,853,100.29  
 Lat: 39.704183  
 Lon: 80.021896



SURVEYING AND MAPPING SERVICES PERFORMED BY:  
**ALLEGHENY SURVEYS, INC.**  
 1-800-482-8606  
 P.O. BOX 438  
 BIRCH RIVER, WV 26610  
 PH: (304) 649-8606  
 FAX: (304) 649-8608

PREPARED FOR:  
**EQT Production Company**  
 1710 Pennsylvania Ave.  
 Charleston, WV 25302