

LATITUDE 39° 37' 30"

LONGITUDE 80° 05' 00"

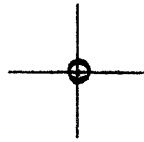

7.5 OGIS topo location

7.5' loc 2.05 S 15' loc _____
1.15 W (calc.) _____

Company _____

Farm _____

Quad RIVESVILLE 7 1/2'

County MONONGALIA

District GRANT

Elev. 1115 ± (topo)

WELL LOCATION MAP

File No. 061-0387

HOPE NATURAL GAS CO.

N.

LOCATION FOR WELL No. 3693

79

Fairview DISTRICT
A. J. Annett Farm, on water of *Stewart's Run*
Grant District *Monongalia* County, West Virginia.
 No. 20641 Acres 73 N. 10 S. E. 29 W.
 80 Poles Sent to Clarksburg Office Dec. 8 1914
 500 feet from J.C. Berry farm and 700 feet from

12-7-14

Arch Michael
Newville, W. Va.

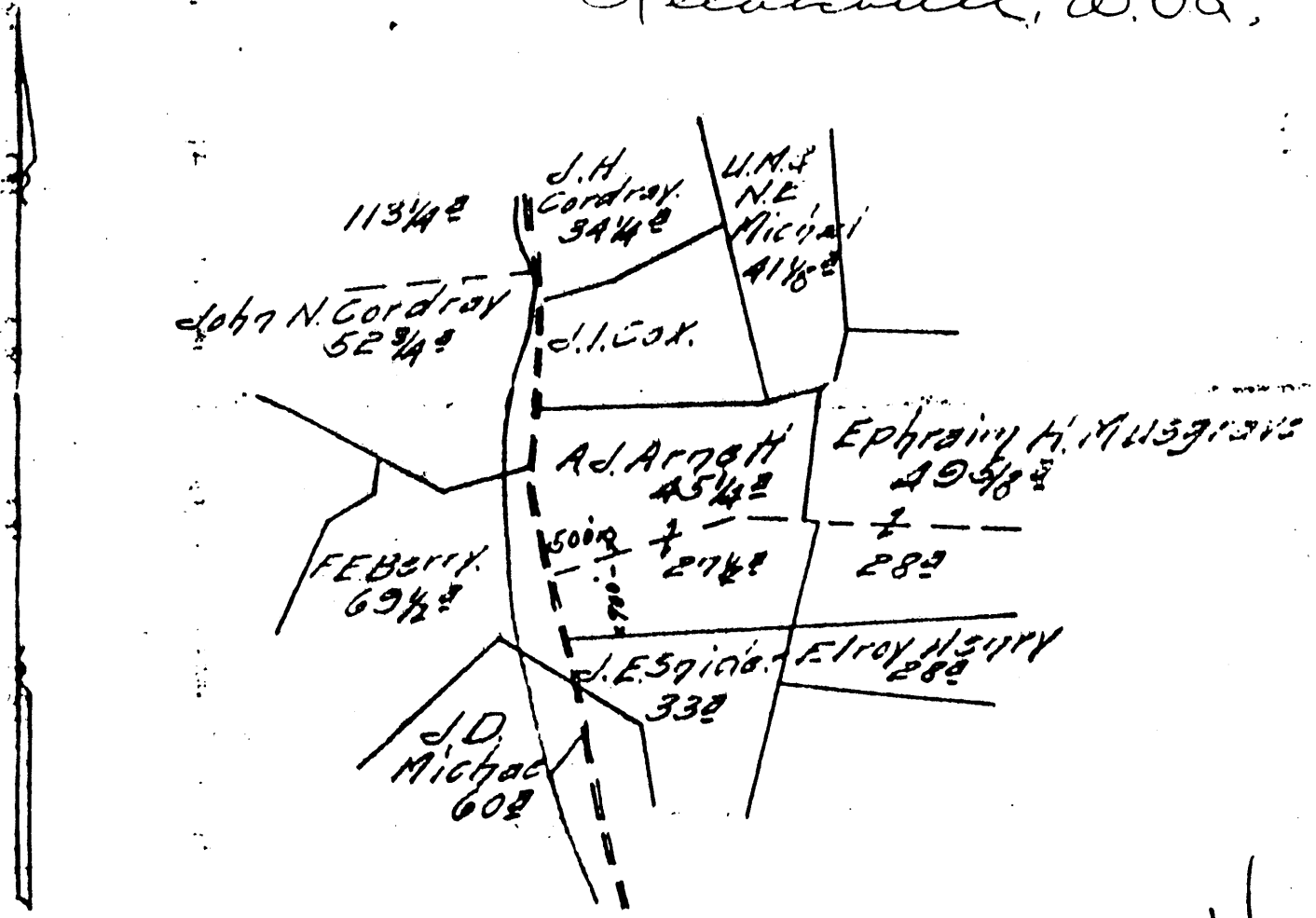

16

Permit no - 061-0387

RESERVE Two hundred feet around well

SPECIAL INSTRUCTIONS: COMPLETE WELL ON OR BEFORE Feb 23 1915
 Location made 12 11 14 by D.D. Shurkey As per plat, except ~~noted~~ On field map.
 12 13 14 Returned to Pittsburgh 2-18-14

Location changed on account of
 Authorized by _____ Date _____ Signed _____

