

ALB

LATITUDE 39 - 35 - 00

2,865'

9,595'

LONGITUDE 79 - 52 - 30

CNGP 7139 Position
 Lat. 39 - 33 - 25.0
 Long. 79 - 53 - 06.5

Part of J. Russell Smith
 600 Ac. Lease 110373

Agusta Associaes

Kosmos Cement Co.
 138.3 Ac. Surface
 of 600 Acre Lease

TRACT LINES		
Id	Bearing	Distance
L1	N 51° 36' 00" E	51.00'
L2	N 28° 06' 00" E	106.00'
L3	N 61° 51' 00" E	125.00'
L4	S 81° 39' 00" E	80.00'
L5	S 74° 24' 00" E	122.00'
L6	S 60° 39' 00" E	127.00'
L7	N 87° 36' 00" E	659.00'
L8	S 66° 24' 00" E	285.00'
L9	S 59° 09' 00" E	150.00'
L10	S 54° 39' 00" E	141.00'
L11	N 71° 36' 00" E	155.20'
L12	S 57° 24' 00" E	170.60'
L13	S 35° 56' 00" E	96.72'
L14	S 76° 53' 00" E	190.18'
L15	S 56° 44' 00" E	134.28'
L16	N 71° 46' 00" E	113.20'
L17	S 25° 17' 00" E	163.68'
L18	S 49° 23' 00" E	234.89'
L19	S 14° 10' 00" E	132.41'
L20	S 66° 25' 00" E	100.98'
L21	S 2° 12' 00" E	102.65'
L22	S 59° 06' 00" E	274.18'
L23	S 21° 57' 00" E	279.25'
L24	S 60° 44' 00" W	98.06'
L25	S 3° 35' 00" E	212.97'
L26	S 40° 17' 00" E	285.52'
L27	S 22° 47' 00" E	184.00'
L28	S 28° 15' 00" E	139.61'
L29	S 40° 22' 00" E	196.51'
L30	S 16° 10' 00" E	258.00'
L31	S 66° 58' 00" E	124.93'
L32	S 32° 31' 00" W	219.17'
L33	S 47° 29' 00" E	157.36'
L34	S 8° 26' 00" E	243.32'
L35	S 38° 13' 00" E	352.57'
L36	S 82° 25' 00" W	273.96'
L37	S 51° 27' 00" W	983.39'
L38	S 34° 36' 00" W	97.50'
L39	N 85° 15' 00" E	190.66'
L40	N 70° 44' 00" E	307.46'
L41	N 88° 51' 00" E	190.82'
L42	S 66° 18' 00" E	232.91'
L43	N 74° 29' 00" E	199.43'
L44	N 48° 48' 00" E	142.20'
L45	N 82° 22' 00" E	245.80'

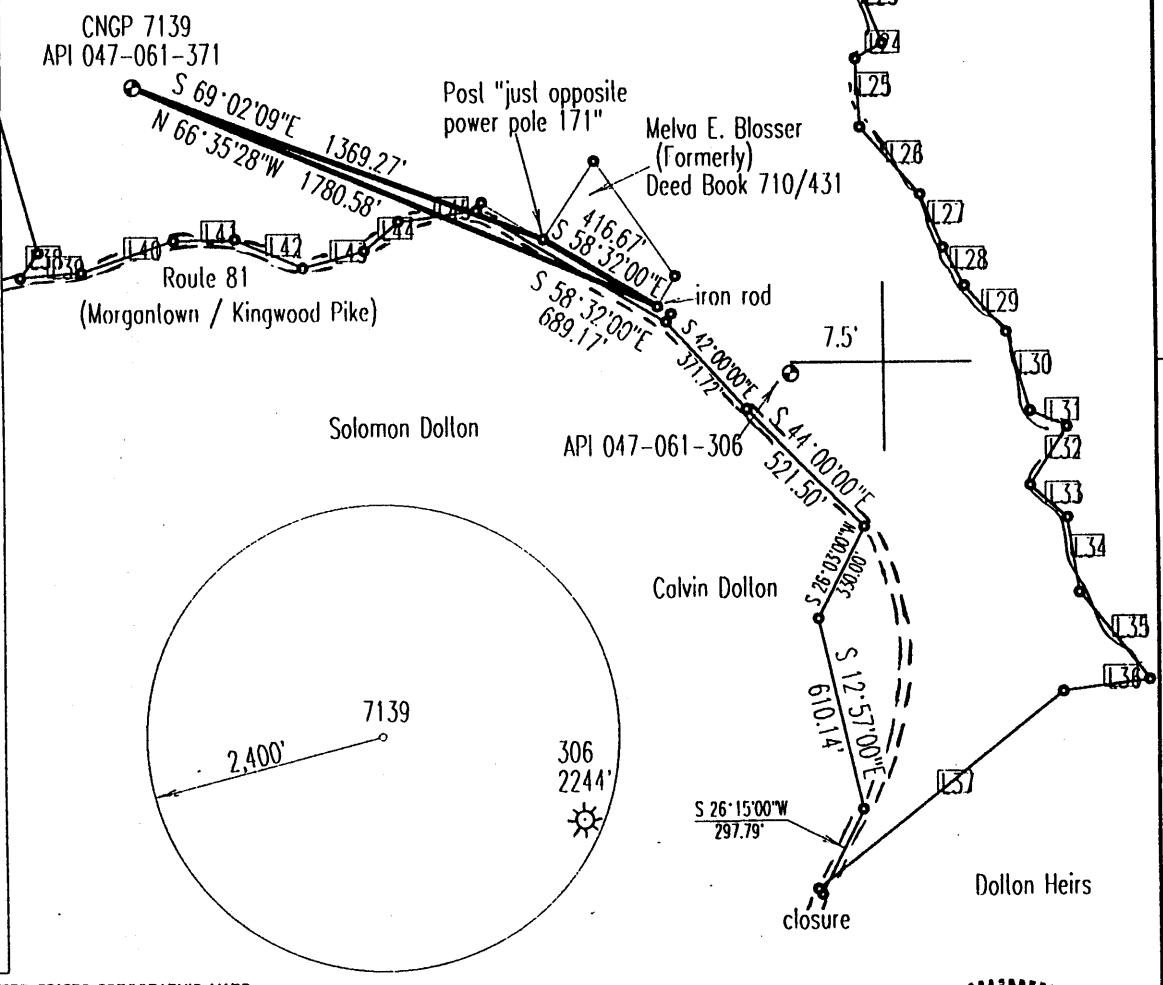

(+) DENOTES LOCATION OF WELL ON UNITED STATES TOPOGRAPHIC MAPS

FILE & DRAWING NO. _____
 SCALE 1" = 600'
 MINIMUM DEGREE OF ACCURACY 1 in 2500
 PROVEN SOURCE OF ELEVATION GPS Survey

FORM WV-6 I THE UNDERSIGNED, HEREBY CERTIFY THAT THIS PLAT IS CORRECT TO THE BEST OF MY KNOWLEDGE AND BELIEF AND SHOWS ALL THE INFORMATION REQUIRED BY LAW AND THE REGULATIONS ISSUED AND PRESCRIBED BY THE DIVISION OF ENVIRONMENTAL PROTECTION.
 (SIGNED) *J. Michael Evans*
 PROFESSIONAL SURVEYOR # 900

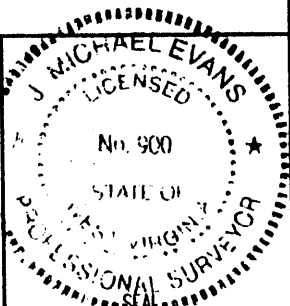

LAND SURVEYING SERVICES
 21 CEDAR LANE
 BRIDGEPORT, WV 26330
 PHONE: 304-842-2018 OR 842-5762

STATE OF WEST VIRGINIA
 DIVISION OF ENVIRONMENTAL PROTECTION
 OFFICE OF OIL AND GAS
 #10 McJUNKIN ROAD, NITRO, WV 25143-2506

DATE May 3, 1999
 OPERATORS WELL NO. CNGP 7139
 API WELL NO. API 047-061-371 P
 CGIC 12408

WELL TYPE: OIL ___ GAS LIQUID INJECTION ___ WASTE DISPOSAL ___
 (IF "GAS") PRODUCTION STORAGE ___ DEEP ___ SHALLOW
 LOCATION: ELEVATION 2,129' WATERSHED AaronsCreek
 DISTRICT Morgan COUNTY Monongalia
 QUADRANGLE Morganlown South 7.5'
 SURFACE OWNER Kosmos Cement Company ACREAGE 138.3 Ac.
 OIL & GAS ROYALTY OWNER J. Russell Smith LEASE ACREAGE 600 Ac. (Lease 110373)
 PROPOSED WORK: DRILL ___ CONVERT ___ DRILL DEEPER ___ REDRILL ___ FRACTURE OR STIMULATE ___ PLUG OFF OLD FORMATION ___
 PERFORATE NEW FORMATION ___ OTHER PHYSICAL CHANGE IN WELL (SPECIFY) ___
 PLUG AND ABANDON CLEAN OUT AND REPLUG ___
 TARGET FORMATION _____ ESTIMATED DEPTH _____
 WELL OPERATOR CNG Producing Company DESIGNATED AGENT Rodney J. Biggs
 ADDRESS Route 2, Box 698, Bridgeport, WV 26330 ADDRESS Route 2, Box 698, Bridgeport, WV 26330

COUNTY NAME MONO PERMIT 03117

MAY 3 1999

3/30/78

LATITUDE 39° 35' 00"

11699

LONGITUDE 79° 52' 30"

9650'

Corrected 15' location

10961

1.83
27.93
W 2-76

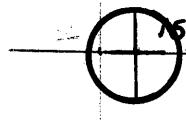

1" = 2000'

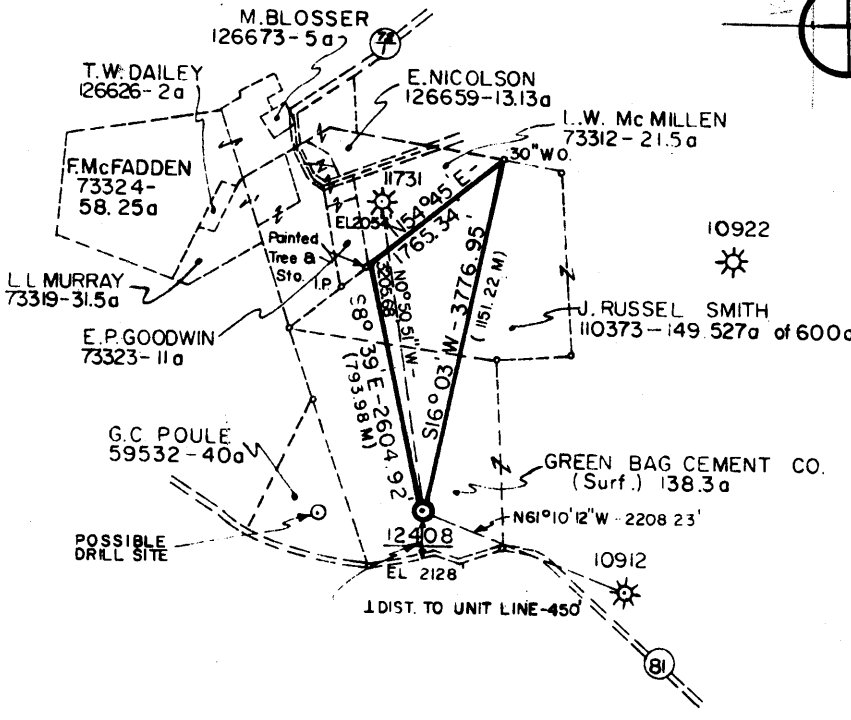

PROPOSED OFFSET OR-45

PROPOSED OFFSET OR-46

10863

10857

11730

10894

B.M. C.G.S.C. Well # 10912 - EL. 2113'

10854

10666

FB. 1905, PG. 18-27
FB. 1883, PG. 2-13, 17
FB. 1870, PG. 36-40

MAP SHEET 932 E-6

CONSOLIDATED GAS SUPPLY CORPORATION

CLARKSBURG W.VA.
MARQUETTE CO.
J. RUSSELL SMITH (Green Bag Cement Co.)

149.527 a 110373

2128'

MORGANTOWN SOUTH, WVA 25702-1957

MONONGALIA MORGAN

Danell M. Radcliffe
L.L.S. - 74

STATE OF WEST VIRGINIA
DEPARTMENT OF MINES

Oil and Gas Division
CHARLESTON, W.VA.

WELL LOCATION AND

FILE NO. MON-371

Denotes one inch spaces on border line of original tracing.

Denotes one inch spaces on border line of original tracing.

47-061

APR 10 1978



STATE OF WEST VIRGINIA
DEPARTMENT OF MINES

Oil and Gas Division
WELL RECORD

RECEIVED
NOV 15 1978

OIL & GAS DIVISION
DEPT. OF MINES
Rotary Oil _____
Cable _____ Gas
Recycling _____ Comb. _____
Water Flood _____ Storage _____
Disposal _____ (Kind)

Quadrangle Morgantown

Permit No. MON-371
47-061

Company Consolidated Gas Supply Corp.
Address 145 W. Main St., Clarksburg, WV
Farm J. Russell Smith Acres 149.527
Location (waters) Aaron Creek
Well No. 12408 Elev. 2128'
District Morgan County Monongalia
The surface of tract is owned in fee by _____
Marquette Company
Address Morgantown, WV
Mineral rights are owned by J. Russell Smith
Address First National Bk., Winona, MN
Drilling Commenced May 19, 1978
Drilling Completed June 21, 1978
Initial open flow 0 cu. ft. _____ bbls.
Final production 1061M cu. ft. per day _____ bbls.
Well open 4 hrs. before test 1600# RP.

Casing and Tubing	Used in Drilling	Left in Well	Cement fill up Cu. ft. (Sks.)
Size			
20-16			
Cond.			
13-10"			
9 5/8			
8 5/8			
7			
5 1/2			
4 1/2			
3			
2			
Liners Used			

Well treatment details:

Attach copy of cementing record.

Well fractured in Chert with 110,000# sand, 1741 bbls of water & 2000 gal. 20% HCL & 7500 gal. 31.45% HCL. Perforations: 8022 - 8048' with 18 holes & 7972 - 7999' with 15 holes.

Coal was encountered at 90' Feet 60" Inches
Fresh water 40' Feet _____ Salt Water None Feet _____
Producing Sand Chert Depth See perforations.

Formation	Color	Hard or Soft	Top Feet	Bottom Feet	Oil, Gas or Water	* Remarks
Fill			0	2		
Sand & Shale			2	90	Water	40' Damp
Coal			90	95		
Shale & Sand			95	280		
Red Rock			280	306		
Shale & Sand			306	403		
Shale & Red Rock			403	462		
Sand			462	492		
Shale & Red Rock			492	534		
Big Lime			534	810		
Sand & Shale			810	1525		
Red Rock & Shale			1525	1866		
Sand & Shale			1866	4326		
Benson			4326	4386		
Sand & Shale			4386	7550		
Tully			7550	7615		
Shale			7615	7942		
Onondaga			7942	7957		
Chert			7957	8148		
Oriskany			8148	8218		
Heldeberg			8218	8287	T.D.	
KBM 12' above G. L.						

(over)

* Indicates Electric Log tops in the remarks section.

Formation	Color	Hard or Soft	Top Feet ϱ	Bottom Feet	Oil, Gas or Water	* Remarks
Log Tops						
Tully			7539	7616		
Onondaga			7953	7968		
Chert			7968	8156		
Oriskany			8156	8240		
Total Depth				8275		
						Consolidated Gas Supply Corp. 445 West Main Street Clarksburg, West Virginia

Date November 8, 1978

APPROVED Consolidated Gas Supply Corp. Owner

By J. E. Payne Manager of Prod.

(Title)

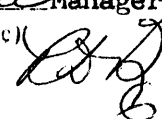



STATE OF WEST VIRGINIA
DEPARTMENT OF MINES

RECEIVED

FEB 21 1978

Oil and Gas Division

OIL AND GAS DIVISION
DEPT. OF MINES

OIL AND GAS WELL PERMIT APPLICATION

TO THE DEPARTMENT OF MINES,
Charleston, W. Va.

DATE February 13, 1978

Surface Owner Marquette Company
Address Morgantown, W. Va.
Mineral Owner J. Russell Smith
Address THE FIRST NATIONAL BANK OF WINONA WINONA, MN 55987
Coal Owner No coal
Address _____
Coal Operator No operations
Address _____

Company Consolidated Gas Supply Corporation
Address Clarksburg, W. Va.
Farm J. Russell Smith Acres 149.527
Location (waters) Aaron Creek
Well No. 12408 Elevation 2128'
District Morgan County Monongalia
Quadrangle MORGANTOWN

THIS PERMIT MUST BE POSTED AT THE WELL SITE

All provisions being in accordance with Chapter 22,
of the W. Va. Code, the location is hereby approved

for Drilling. This permit shall expire if
operations have not commenced by 7-30-78.

[Signature]

Deputy Director - Oil & Gas Division

INSPECTOR

TO BE NOTIFIED William Blosser

ADDRESS Colfax, W. Va. 265666

PHONE 363-9105

GENTLEMEN:

The undersigned well operator is entitled to drill upon the above named farm or tract of land for oil and gas, having fee title thereto, (or as the case may be) under grant or lease dated 11-21-60 19 by J. Russell Smith made to Phillips Petroleum Co and recorded on the 11th day of April 1961, in Monongalia County, Book 545 Page 575

XXX NEW WELL _____ DRILL DEEPER _____ REDRILL _____ FRACTURE OR STIMULATE
_____ OIL AND GAS WELL ORIGINALLY DRILLED BEFORE JUNE 5, 1969.

The enclosed plat was prepared by a registered engineer or licensed land surveyor and all coal owners and/or operators have been notified as of the above date.

The above named coal owners and/or operator are hereby notified that any objection they wish to make, or are required to make by Section 3 of the Code, must be received by, or filed with the Department of Mines within ten (10) days. *

Copies of this notice and the enclosed plat were mailed by registered mail, or delivered to the above named coal operators or coal owners at their above shown respective address _____ day _____ before, or on the same day with the mailing or delivery of this copy to the Department of Mines at Charleston, West Virginia.

PLEASE SUBMIT COPIES OF ALL
GEOPHYSICAL LOGS DIRECTLY TO:

WEST VIRGINIA GEOLOGICAL AND
ECONOMIC SURVEY
P. O. BOX 879
MORGANTOWN, WEST VIRGINIA 26505
AC-304 - 292-6331

Very truly yours,

(Sign Name) [Signature] Manager of Prod.

Well Operator

Address
of
Well Operator

Consolidated Gas Supply Corporation
Street
1415 West Main Street
Clarksburg, W. Va.
City of Town

State

See rec plan

*SECTION 3 If no objections are filed or found by the Department of mines, within said period of ten days from the receipt of notice and plat by the department of mines, to said proposed location, the department shall forthwith issue to the well operator a permit reciting the filing of such plat, that no objections have been made by the coal operators or found thereto by the department and that the same is approved and the well operator authorized to proceed.

BLANKET BOND

7707-371 PERMIT NUMBER

47-061

[Handwritten signature]

STATE OF WEST VIRGINIA
DIVISION OF ENVIRONMENTAL PROTECTION
OFFICE OF OIL AND GAS

AFFIDAVIT OF PLUGGING AND FILLING WELL

AFFIDAVIT SHOULD BE IN TRIPLICATE, one copy mailed to the Division, one copy to be retained by the Well Operator and the third copy (and extra copies if required) should be mailed to each coal operator at their respective addresses.

Farm name: Deckers Creek Limestone Operator Well No.: CNGP 7139

LOCATION: Elevation: 2,129' Quadrangle: Morgantown
District: Morgan County: Monongalia
Latitude: 79-52-30 Feet South of _____ Deg. _____ Min. _____ Sec.
Longitude: 39-35-00 Feet West of _____ Deg. _____ Min. _____ Sec.

Well Type: OIL _____ GAS X

Company: CNG Producing Company Coal Operator Deckers Creek Limestone
Rt 2 Box 698 or Owner P.O. Box 1900
Bridgeport, WV 26330 Morgantown, WV 26505

Agent: Rodney J. Biggs

Coal Operator
or Owner _____
Coal Operator
or Owner _____

Permit Issued Date: 12/1/1999

AFFIDAVIT

STATE OF WEST VIRGINIA,
County of Harrison ss:

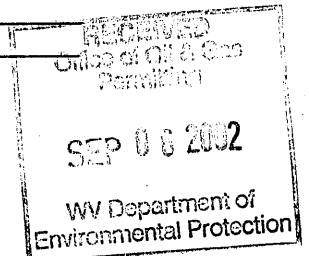

David Johnson and Nathan Rakestraw being first duly sworn according to law depose and say that they are experienced in the work of plugging and filling oil and gas wells and were employed by the above named well operator, and participated in the work of plugging and filling the above well, and Randal Mick Oil and Gas Inspector representing the Director, say that said work was commenced on the 6th day of December, 1999 and that the well was plugged and filled in the following manner: Gel spacers between cement plugs.

TYPE	FROM	TO	PIPE REMOVED	LEFT
Gel	0	1055		
Cement	1055	1133		
Cement	2955	3055		
Cement	5417	5517		
Cut 4.5	5517		5517'	311'
Cement	6168	6368		
Cut 4.5	6387		539	1550'
Cement	6500	8050		

Description of monument: 10" x 4' with API Number and that the work of plugging and filling said well was completed on the 9th day of December, 1999.

And further deponents saith not.

David Johnson
Nathan Rakestraw

Sworn and subscribe before me this 18th day of January, 2000
My commission expires: 2-19-2009

Rebecca A. Roush
Notary Public

Oil and Gas Inspector: _____

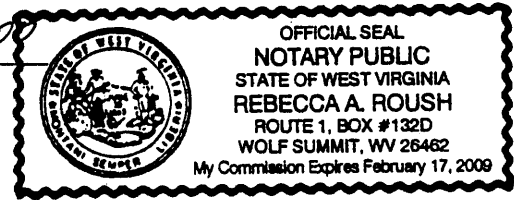

SEP 29 2002