

LATITUDE 39°45'00"

79°52'30"

LONGITUDE

7.5'
+
345

7.5 OGIS topo location

7.5' loc	<u>2.43S</u>	15' loc	<u>2.43S</u>
	<u>1.45W</u>	(calc.)	<u>3.67W</u>

Company _____

Farm _____

Quad Morgantown N NE

County Monongalia

District Union

WELL LOCATION MAP

File No. 061-345

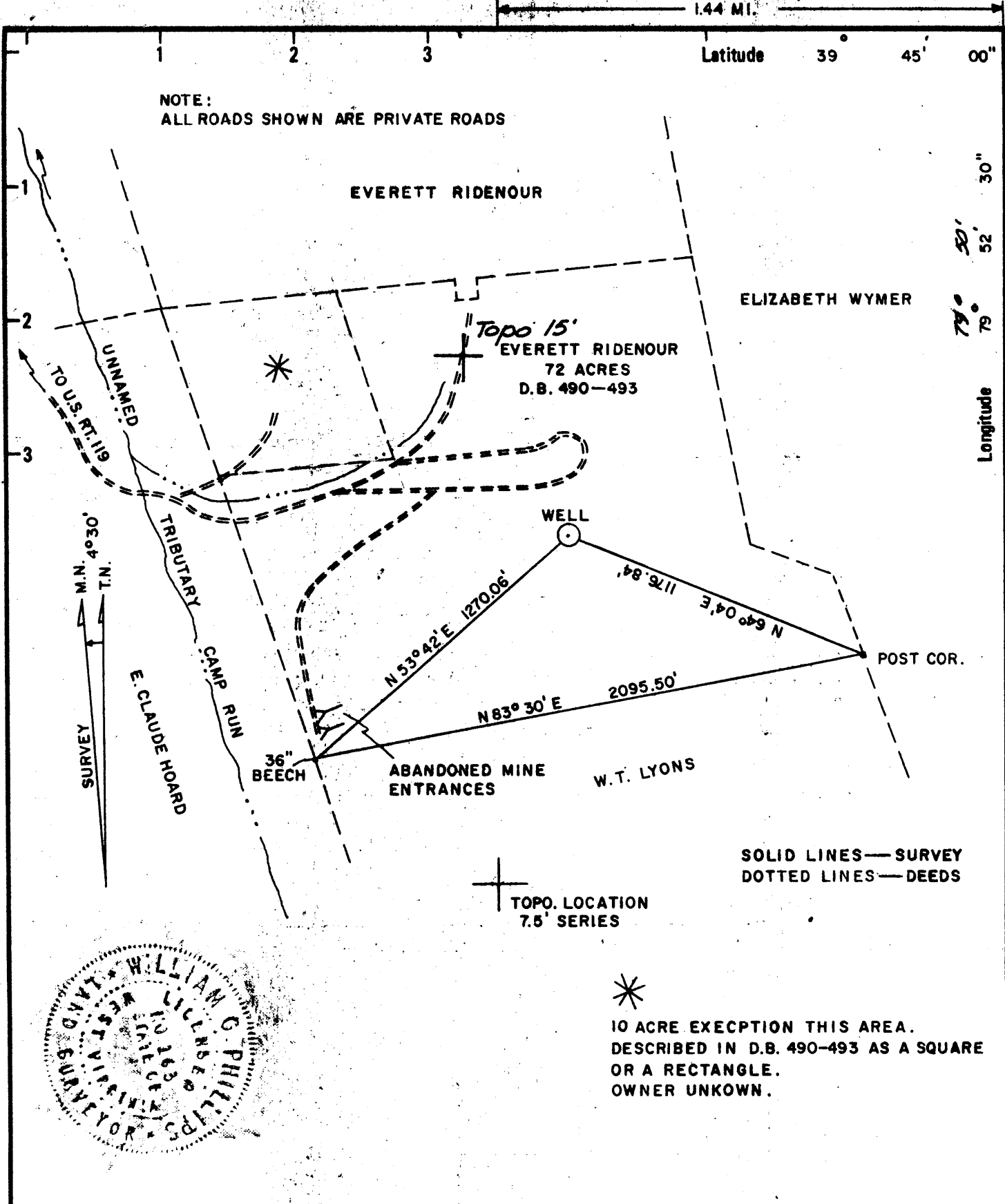

NOTE:
ALL ROADS SHOWN ARE PRIVATE ROADS

EVERETT RIDENOUR

ELIZABETH WYMER

Topo 15'
EVERETT RIDENOUR
72 ACRES
D.B. 490-493

WELL

POST COR.

ABANDONED MINE
ENTRANCES

W.T. LYONS

SOLID LINES—SURVEY
DOTTED LINES—DEEDS

TOPO. LOCATION
7.5' SERIES

*
10 ACRE EXECPTION THIS AREA.
DESCRIBED IN D.B. 490-493 AS A SQUARE
OR A RECTANGLE.
OWNER UNKNOWN.

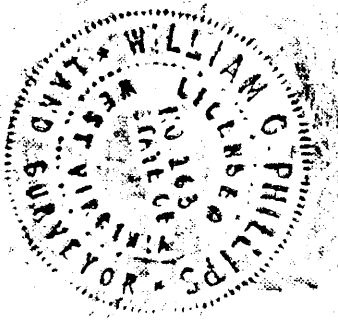

New Location <input checked="" type="checkbox"/> Drill Deeper <input type="checkbox"/> Abandonment <input type="checkbox"/>	Minimum Error of Closure 1 IN 2500' Source of Elevation U.S.G.S. BM. — TOP OF CONCRETE MARKER PA.—W.VA. STATE LINE ELEV. 1064' "I, the undersigned, hereby certify that this map is correct to the best of my knowledge and belief and shows all the information required by paragraph 6 of the rules and regulations of the oil and gas section of the mining laws of West Virginia."
---	---

Company	KEYSTONE GAS COMPANY
Address	MELLON BANK BLDG. <i>Canonsburg</i> , PA.
Farm	EVERETT RIDENOUR
Tract	Acres 72 Lease No. _____
Well (Farm) No.	1 Serial No. _____
Elevation (Spirit Level)	1154.7'
Quadrangle	MORGANTOWN NORTH, W.VA.—PA. 1:24000
County	MONONGALIA District UNION
Engineer	WILLIAM G. PHILLIPS
Engineer's Registration No.	W.VA. 163
File No.	Drawing No. 192 - A
Date	OCT. 1975 Scale 1" = 500'

STATE OF WEST VIRGINIA
 DEPARTMENT OF MINES
 OIL AND GAS DIVISION
 CHARLESTON

WELL LOCATION MAP
 FILE NO. **MON-345**
DRILLING CANCELED

+ Denotes location of well on United States Topographic Maps, scale 1 to 62,500 latitude and longitude lines being represented by border lines as shown.
 - Denotes one inch spaces on border line of original tracing.

47-061

242.5'