

LATITUDE 39° 40'

LONGITUDE 80° 10'

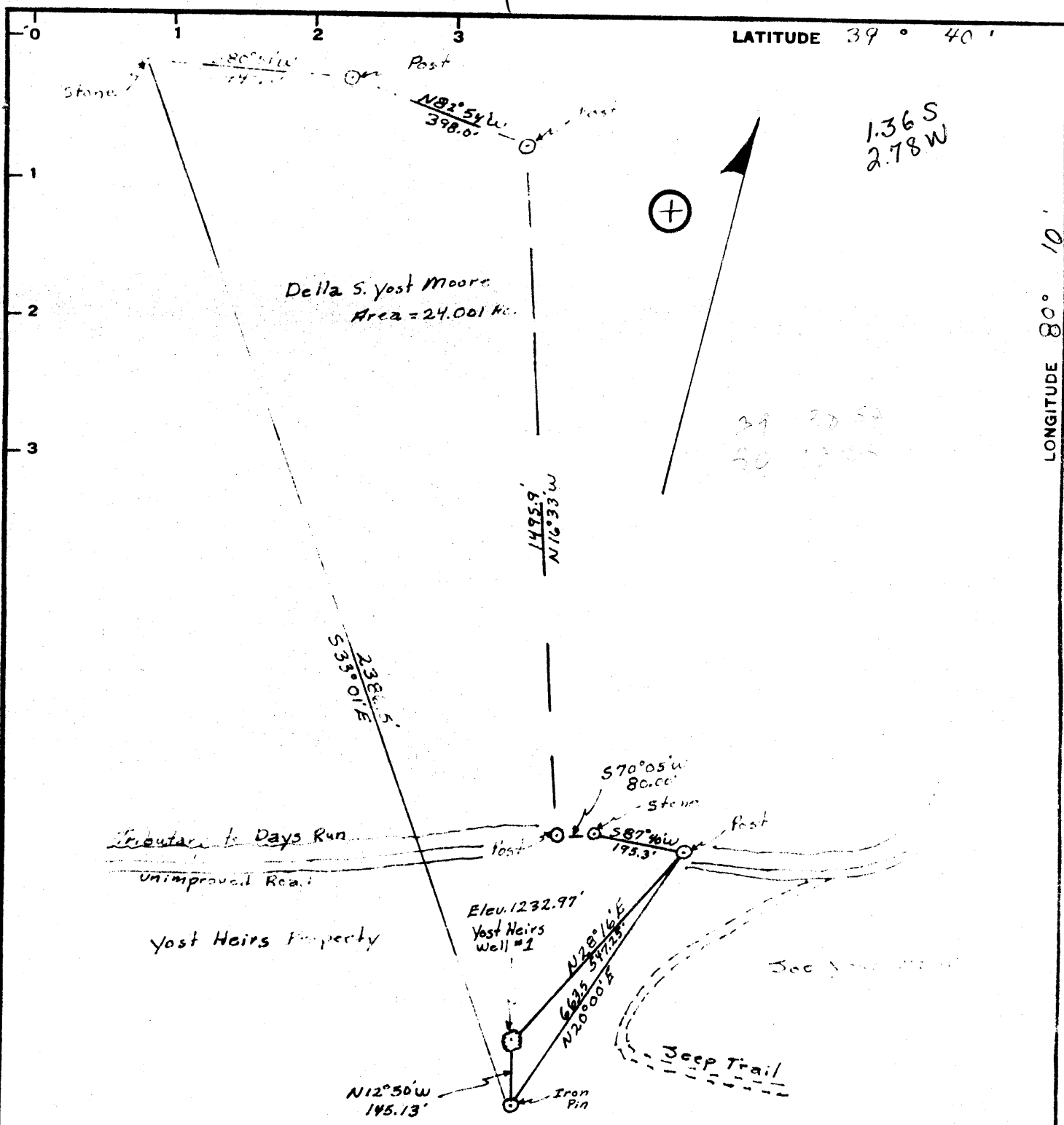

Minimum Error of Closure Less than 1 in 2000

Source of Elevation Well No 2 on Joe Yost Farm approx 400' from this location Elev. 1240.00

I, the undersigned, hereby certify that this map is correct to the best of my knowledge and belief and shows all the information required by paragraph 6 of the rules and regulations of the oil and gas section of the mining laws of West Virginia

- Fracture
- New Location
- Drill Deeper
- Abandonment

Signed: William I. Foley
Squares: N S E W

Company Yost & Yost, Inc.
 Address Rte. 2 Fairview W.Va.
 Farm Della S. Yost Moore
 Tract 1 Acres 24.001 Lease No. _____
 Well (Farm) No. Yost Heirs No 1 Serial No. _____
 Elevation (Spirit Level) 1232.97'
 Quadrangle Blacksville WC
 County Morgan District Clay
 Engineer William I. Foley
 Engineer's Registration No. 4441
 File No. _____ Drawing No. _____
 Date 5-10-75 Scale 1" = 300'

STATE OF WEST VIRGINIA
 DEPARTMENT OF MINES
 OIL AND GAS DIVISION
 CHARLESTON

WELL LOCATION MAP
 FILE NO. MON-342

+ Denotes location of well on United States Topographic Maps, scale 1 to 62,500, latitude and longitude lines being represented by border lines as shown.
 - Denotes one inch spaces on border line of original tracing.

47-061 JUN 18 1975



RECEIVED

OCT 10 1975

STATE OF WEST VIRGINIA
DEPARTMENT OF MINES

OIL & GAS DIVISION
DEPT. OF MINES

Oil and Gas Division

WELL RECORD

Rotary Oil
 Cable _____ Gas _____
 Recycling _____ Comb. _____
 Water Flood _____ Storage _____
 Disposal _____ (Kind)

Quadrangle Blacksville
MON
 Permit No. 342

Company Yost & Yost, Inc.
 Address Rt. 2, Fairview, WV 26570
 Farm Heirs of Perry Yost Acres 160
 Location (waters) Day's Run
 Well No. 1 Elev. 1232.97
 District Clay County Monongalia
 The surface of tract is owned in fee by _____
Della Moore
 Address Rt. 2, Fairview, WV 26570
 Mineral rights are owned by Heirs of Perry
Yost Address Rt. 2, Fairview, WV
 Drilling Commenced 7 - 25 - 75
 Drilling Completed 8 - 1 - 75
 Initial open flow Not taken cu. ft. 4 bbls.
 Final production _____ cu. ft. per day 4 bbls.
 Well open _____ hrs. before test _____ RP.

Casing and Tubing	Used in Drilling	Left in Well	Cement fill up Cu. ft. (Sks.)
Size 20-16			
Cond. 13-10"	15	15	4
9 5/8			
8 5/8	889	889	150
7	2100	2100	110
5 1/2			
4 1/2			
3			
2			
Liners Used			

Well treatment details:

Attach copy of cementing record.

None

Coal was encountered at 170-173 766-772 Feet 837-845 ~~Inter~~ 1500-1500
 Fresh water 50 and 440 Feet _____ Salt Water 2330 Feet _____
 Producing Sand Injun Depth 3430

Formation	Color	Hard or Soft	Top Feet	Bottom Feet	Oil, Gas or Water	* Remarks
Clay			0	50	water	
Shale and sand			50	440	water	
Red rock and shale			440	460		
Sand and shale			460	800		
Red Rock			800	822		
Sand and shale			822	1260		
Red rock			1260	1286		
Sand and shale			1286	1450		
First salt sand			1450	1485	water	

(over)

* Indicates Electric Log tops in the remarks section.

Formation	Color	Hard or Soft	Top Feet	Bottom Feet	Oil, Gas or Water	* Remarks
Sand and shale			1485	1502		
Second salt sand			1502	1670	water	
Sand and shale			1670	1818		
Maxin sand			1818	1827		
Shale			1827	1837		
Little Lime			1837	1860		
Shale			1860	1866	cave	
Big lime			1866	1914		
Sand			1914	2251	oil show	
Sand <i>Injun</i>			2251	2260	oil	
Sand			2260	2740	hard	
Sand and shells			2740	3248		
Fifth sand			3248	3256		
Sand and shells			3256	3270		
^a <u>Byard sand</u>			3270	3279	show gas	
Sand and shells			3279	3436		
Total depth			3436			

Date October 22, 1975
 APPROVED Joe Byrd, Owner
 By President
 (Title)



STATE OF WEST VIRGINIA
DEPARTMENT OF MINES

RECEIVED

JUN 9 1975

DEPT. OF MINES

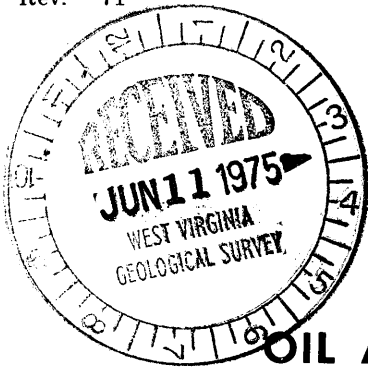

Oil and Gas Division

OIL AND GAS WELL PERMIT APPLICATION

TO THE DEPARTMENT OF MINES,
Charleston, W. Va.

DATE June 6 1975

Surface Owner W.R. Della Moore
Address R # 2 Fairview, WV
Mineral Owner Heirs of Perry Yost
Address R # 2 Fairview, WV 26570
Coal Owner Eastern Associated Coal Corp.
Address Pittsburgh, Pa.
Coal Operator Same
Address Same

Company Yost & Yost Inc.
Address R # 2 Fairview, WV
Farm Yost Heirs Acres 160
Location (waters) Days Run
Well No. ONS Elevation 1232.97
District MONONGALIA CLAY County Mon.
Quadrangle _____

THIS PERMIT MUST BE POSTED AT THE WELL SITE

All provisions being in accordance with Chapter 22, of the W. Va. Code, the location is hereby approved for drilling. This permit shall expire if operations have not commenced by 10-10-75.

Robert L. Ford
Deputy Director - Oil & Gas Division

INSPECTOR TO BE NOTIFIED Paul Sherritt
PH: 622-3871 ADDRESS Clarksburg, W.V. 26105

GENTLEMEN:

The undersigned well operator is entitled to drill upon the above named farm or tract of land for oil and gas, having fee title thereto, (or as the case may be) under grant or lease dated 20th March 1975 by Heirs of Perry Yost made to Yost & Yost Inc. and recorded on the 5th day of May 1975, in Monongalia County, Book 760 Page 459

NEW WELL _____ DRILL DEEPER _____ REDRILL _____ FRACTURE OR STIMULATE
_____ OIL AND GAS WELL ORIGINALLY DRILLED BEFORE JUNE 5, 1969.

The enclosed plat was prepared by a registered engineer or licensed land surveyor and all coal owners and/or operators have been notified as of the above date.

The above named coal owners and/or operator are hereby notified that any objection they wish to make, or are required to make by Section 3 of the Code, must be received by, or filed with the Department of Mines within ten (10) days. *

Copies of this notice and the enclosed plat were mailed by registered mail, or delivered to the above named coal operators or coal owners at their above shown respective address 6th day June before, or on the same day with the mailing or delivery of this copy to the Department of Mines at Charleston, West Virginia.

Very truly yours, Yost & Yost Inc.
(Sign Name) John D. Yost Pres.
Well Operator
Route # 2
Street
Fairview
City or Town
W. Va.
State

PLEASE SUBMIT COPIES OF ALL GEOPHYSICAL LOGS DIRECTLY TO:

West Virginia Geological and Economic Survey Address
P. O. Box 879 of
Morgantown, W. Va. 26505 Well Operator

BOND DRILL

Mon - 342 PERMIT NUMBER
47-061

THIS IS AN ESTIMATE ONLY
ACTUAL INFORMATION WILL BE SUBMITTED ON OG-10 UPON COMPLETION

PROPOSED WORK ORDER TO DRILL _____ DEEPEN _____ FRACTURE-STIMULATE _____
 DRILLING CONTRACTOR: (If Known) RESPONSIBLE AGENT:
 NAME NOT NAME Joe D. Yost
 ADDRESS _____ ADDRESS R # 2 Fairview, WV 26570
 TELEPHONE _____ TELEPHONE (304) 798-3161
 ESTIMATED DEPTH OF COMPLETED WELL: 3200 ROTARY CABLE TOOLS _____

PROPOSED GEOLOGICAL FORMATION: _____
 TYPE OF WELL: OIL _____ GAS _____ COMB. STORAGE _____ DISPOSAL _____
 RECYCLING _____ WATER FLOOD _____ OTHER _____

TENTATIVE CASING PROGRAM:

CASING AND TUBING SIZE	USED FOR DRILLING	LEFT IN WELL	CEMENT FILL UP OR SACKS - CUBIC FT.
20 - 16			
13 - 10	40 ft		
9 - 5/8			
8 - 5/8	Approx 900 ft		To Surface 8 1/2" casing in 10 1/4" hole: 150 sk
7	Approx 1970 ft		
5 1/2			
4 1/2			
3			Perf. Top
2	2010 ft		Perf. Bottom
Liners			Perf. Top
			Perf. Bottom

APPROXIMATE FRESH WATER DEPTHS 300 FEET SALT WATER 2040 FEET
 APPROXIMATE COAL DEPTHS 600 and 710
 IS COAL BEING MINED IN THE AREA? No BY WHOM? _____

TO DRILL:

SUBMIT FIVE (5) COPIES OF OG - 1, \$100.00 PERMIT FEE, PERFORMANCE BOND AND PERMANENT COPY OF PLAT.

TO DRILL DEEPER OR REDRILL:

SUBMIT FIVE (5) COPIES OF OG - 1, SHOWING ORIGINAL PERMIT NUMBER AND PERFORMANCE BOND. ON WELLS DRILLED PRIOR TO 1929, A PERMANENT COPY OF THE PLAT AND THE ORIGINAL WELL RECORD MUST ALSO BE SUBMITTED.

TO FRACTURE - STIMULATE:

OIL AND/OR GAS WELL ORIGINALLY DRILLED BEFORE JUNE 5, 1929, FIVE (5) COPIES OG - 1, PERFORMANCE BOND, PERMANENT PLAT AND ORIGINAL WELL RECORD.

OIL AND/OR GAS WELL ORIGINALLY DRILLED ON AND/OR AFTER JUNE 5, 1929, FIVE COPIES OG - 1, SHOWING ORIGINAL PERMIT NUMBER, AND PERFORMANCE BOND.

Required forms must be filed within ninety (90) days of completion for bond release. Inspector to be notified twenty-four (24) hours in advance.

The following waiver must be completed by the coal operator if the permit is to be issued within ten days of receipt thereof.

WAIVER: I the undersigned, Agent for **Eastern Associated** Coal Company, Owner or Operator of the coal under this lease have examined and place on our mine maps this proposed well location.

We the **Eastern Associated** Coal Company have no objections to said well being drilled at this location, providing operator has complied with all rules and regulations in Articles 4, 5, and 7, Chapter 22 of the West Virginia Code.

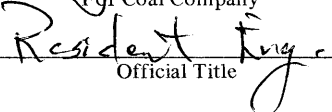

 For Coal Company

 Resident Engineer
 Official Title