

LATITUDE 39°42'30"

00'51"00"

LONGITUDE

75' 33"

7'5 OGIS topo location

7.5' loc	<u>2265</u>	15' loc	<u>5.145</u>
	<u>0.02w</u>	(calc.)	<u>0.02w</u>

Company _____

Farm _____

Quad Wadestown (Manhattan NY)

County Monongalia

District Battelle

WELL LOCATION MAP

File No. 061-331

was: 061-30319

Latitude 39° 45'

Longitude 80° 15'

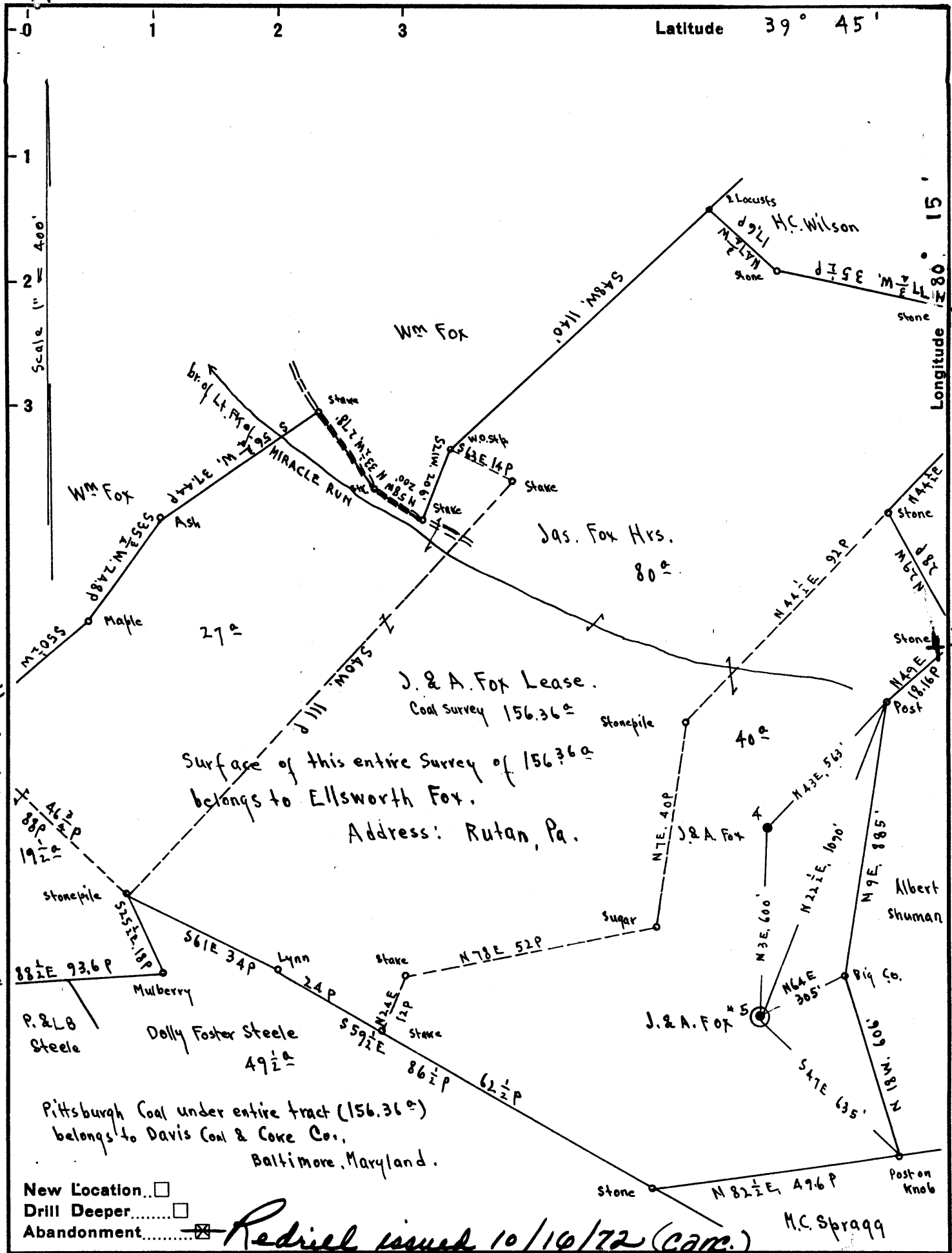

Redrill issued 10/10/72 (can.)

Eastern Associated Coal Corp.
 Company *Road Supply Co.*
Hoppers Building
 Address *Pittsburgh Pa. 15219*

Farm J. & A. Fox

Tract _____ Acres 156.36 a Lease No. _____

Well (Farm) No. 5 Serial No. _____

Elevation (Spirit Level) 1334.71 (Ground)

Quadrangle Mannington

County Monongalia District Battelle

Engineer E.C. Tabler

Engineer's Registration No. _____

File No. _____ Drawing No. _____

Date May 24th 1945 Scale 1" = 400'

STATE OF WEST VIRGINIA
 DEPARTMENT OF MINES
 OIL AND GAS DIVISION
 CHARLESTON

WELL LOCATION MAP

FILE NO. ~~MON-319-A~~

Reissued as Mon-331-Red

+ Denotes location of well on United States Topographic Maps, scale 1 to 62,500, latitude and longitude lines being represented by border lines as shown. *Redrill Care.*

- Denotes one inch spaces on border line of original tracing.

47-061

STATE OF WEST VIRGINIA
DEPARTMENT OF MINES
OIL AND GAS DIVISION

368

WELL RECORD

Permit No. **319-A**

Oil or Gas Well
(Kind)

Company **RAAD SUPPLY COMPANY**
Address **184 East Main St., salem, W.Va.**
Farm **J. & A. Fox** Acres **156.36**
Location (waters) **(Ground)**
Well No. **5** Elev. **1334.71**
District **Battelle** County **Monongalia**
The surface of tract is owned in fee by **Ellsworth Fox**
Address **Rutan, Pa.**
Mineral rights are owned by **Davis Coal & Coke Co.**
Address **Baltimore, Md.**
Drilling commenced
Drilling completed
Date shot **12/30/14** Depth of shot
5/29/19
Open Flow /10ths Water in Inch
/10ths Merc. in Inch
Volume Cu. Ft.
Rock Pressure lbs. hrs.
Oil bbls., 1st 24 hrs.
Fresh water feet feet
Salt water feet feet

Casing and Tubing	Used in Drilling	Left in Well	Packers
Size			
16.			Kind of Packer
13.	202'	None	
10.	1404'	None	Size of
8 1/4	1939'	None	
6 5/8	2038'	2038'	Depth set
5 3/16	2265'	2265'	
3.			Perf. top
2.	2430	2430	Perf. bottom
Liners Used			Perf. top
			Perf. bottom

CASING CEMENTED **No** SIZE No. Ft. Date
COAL WAS ENCOUNTERED AT **1017'** FEET **144** INCHES
915' FEET **60** INCHES FEET INCHES
FEET INCHES FEET INCHES

Formation	Color	Hard or Soft	Top	Bottom	Oil, Gas or Water	Depth Found	Remarks
Conductor				12'			
Mapletown Coal			910'	915'			
Pittsburgh Coal			1005'	1017'			
Big Dunkard Sand			1545'	1585'			
Salt Sand			1900'	2046'			
1st. Water			1910'				
2nd Water			1976'				
Little Lime			2195'	2207'			
Pencil Cave			2235'	2238'			
Big Lime			2238'	2289'			
Big Injun Sand			2289'				
Gas			2310'	2317'	Gas		
1st Pay			2405'	2408'			
Total Depth			2430'				Gas test 23/10 W. 2" <i>-202 Me f</i>

(Over)

AUG - 8 1945

Formation	Color	Hard or Soft	Top	Bottom	Oil, Gas or Water	Depth Found	Remarks

Date June 27, 1945

APPROVED J. M. Road, Owner

By Minger & owner
(Title)