

Janie
5/1/98

8610'

LATITUDE 39° 35'

LONGITUDE 79° 50'

10000'

"I, the undersigned, hereby certify that this map is correct to the best of my knowledge and belief and shows all of the information required by Paragraph 5 of the rules and regulations of the Oil and Gas Section of the mining laws of West Virginia."

Edward C. Caswell
EDWARD C. CASWELL
TEXAS REG. NO. 5998

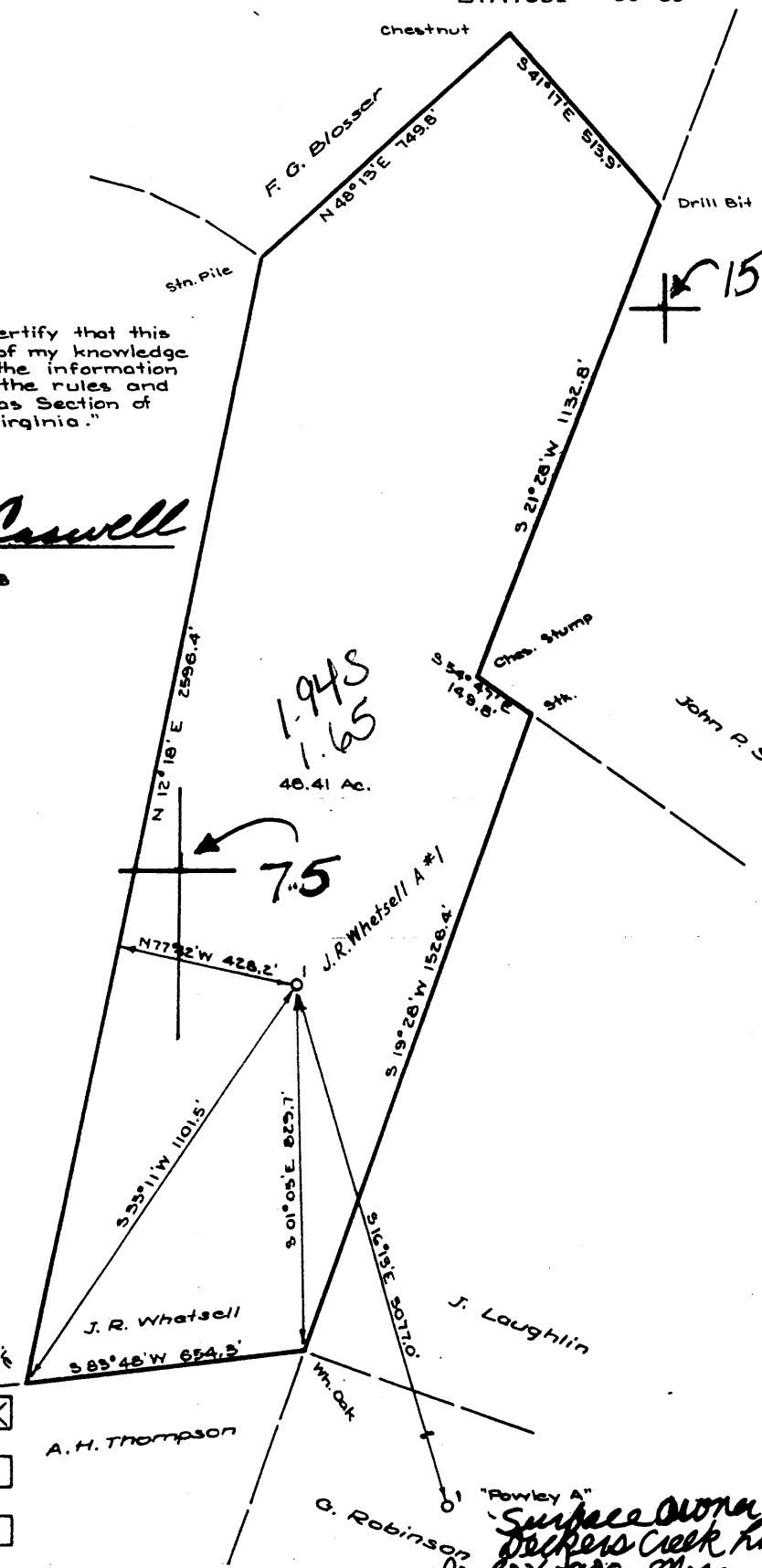

NEW LOCATION
 DRILL DEEPER
 ABANDONMENT

Alamco Inc.
Rt. 1 Box 107-10
Buckhannon, W. 26202.

FARM J. R. WHETSELL

TRACT _____ ACRES 48.41 LEASE NO. 114604

WELL (FARM) NO. 1 SERIAL NO. _____

ELEVATION (SPIRIT LEVEL) 2297.8'

QUADRANGLE MORGANTOWN 15/Morgantown

COUNTY MONONGALIA DISTRICT MORGAN

ENGINEER Edward C. Caswell

ENGINEER'S REGISTRATION NO. 5998 - TEXAS

FILE NO. _____ DRAWING NO. _____

DATE MARCH 13, 1967 SCALE 1" = 400'

WEST VIRGINIA
 DIVISION OF ENVIRONMENTAL PROTECTION
 OFFICE OF OIL AND GAS
 #10 McJUNKIN ROAD
 NITRO, WEST VIRGINIA 25143-2506

WELL LOCATION MAP

AP Well No. 47-061-00308-P
Well drilled in 1967 by Phillips
Petroleum TD. 8429' Production
from Onondaga. Alamco Plugging
Permanently.

Morgan 0300-0

LATITUDE 39° 35'

LONGITUDE 79° 50'

1.86-5
#895
1.57W
1.56-21

"I, the undersigned, hereby certify that this map is correct to the best of my knowledge and belief and shows all of the information required by Paragraph 5 of the rules and regulations of the Oil and Gas Section of the mining laws of West Virginia."

Edward C. Caswell
EDWARD C. CASWELL
TEXAS REG. NO. 5998

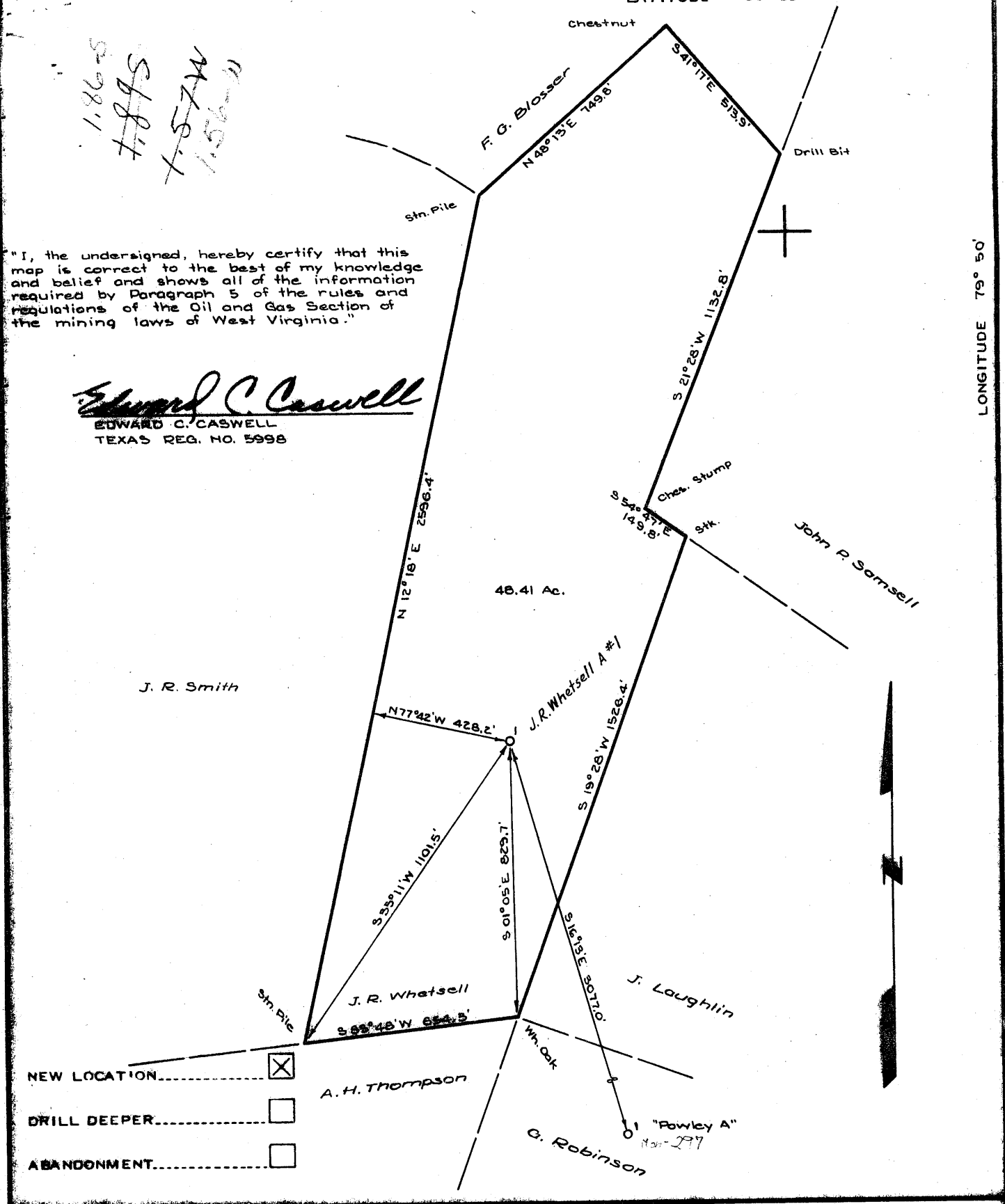

- NEW LOCATION
- DRILL DEEPER
- ABANDONMENT

COMPANY PHILLIPS PETROLEUM COMPANY

ADDRESS EMTLEVILLE, OKLAHOMA

FARM J. R. WHETSELL

TRACT ACRES 48.41 LEASE NO. 114804

WELL (FARM) NO. 1 SERIAL NO. _____

ELEVATION (SPIRIT LEVEL) 2237.8'

QUADRANGLE MORGANTOWN - SC

COUNTY MONROGALIA DISTRICT MORGAN

ENGINEER Edward C. Caswell

ENGINEER'S REGISTRATION NO. 5998 - TEXAS

FILE NO. _____ DRAWING NO. _____

DATE MARCH 13, 1967 SCALE 1" = 400'

STATE OF WEST VIRGINIA
DEPARTMENT OF MINES
OIL AND GAS DIVISION
CHARLESTON

WELL LOCATION MAP
FILE NO. MON-308

+ DENOTES LOCATION OF WELL ON UNITED STATES TOPOGRAPHIC MAPS, SCALE 1 TO 62,500. LATITUDE AND LONGITUDE LINES BEING REPRESENTED BY BORDER LINES AS SHOWN

- DENOTES ONE-INCH SPACES ON BORDER LINE OF ORIGINAL TRACING.



STATE OF WEST VIRGINIA
DEPARTMENT OF MINES
OIL AND GAS DIVISION 10

Rotary
Spudder
Cable Tools
Storage

Quadrangle Morgantown

WELL RECORD

Permit No. MON-308

Oil or Gas Well Gas
(KIND)

Company Phillips Petroleum
Address Bartlesville, Oklahoma
Farm Whetsell "A" Acres 48.41
Location (waters) **See reverse side.
Well No. 1 Elev 2237.3'
District Morgan County Monongalia
The surface of tract is owned in fee by Marquette Cement Mfg Co
20 N. Wacker Drive, Address Chicago 6, Illinois
Mineral rights are owned by Richard Whetsell
Address Kingwood, West Va.
Drilling commenced October 23, 1967
Drilling completed November 12, 1967
Date Shot None From To
With
Open Flow /10ths Water in Inch
/10ths Merc. in Inch
Volume 2,152 MCF/day (CAOFP) Cu. Ft.
Rock Pressure 2765# lbs. 1113 hrs.
Oil None bbls., 1st 24 hrs.
WELL ACIDIZED (DETAILS) None
WELL FRACTURED (DETAILS) **See reverse side.

Casing and Tubing	Used in Drilling	Left in Well	Packers
Size	Set @:		Kind of Packer
16			
13 3/8"	49'	31.80'	(40 Sax) by Halli.
10 9/8"	1029.32'	1014.27'	(350 Sax) by Halli.
6 5/8"			Depth set
5 3/16"			
4 1/2"	8463.21'	8466.21'	(250 Sax) by Halli.
3			Perf. top
2			Perf. bottom
Liners Used			Perf. top
			Perf. bottom

Attach copy of cementing record.
CASING CEMENTED 4 1/2" SIZE 8463.21' No. Ft. 11/10/67 Date
Amount of cement used (bags) 250 sax
Name of Service Co. Halliburton
COAL WAS ENCOUNTERED AT f/ 102' to 105' INCHES
FEET INCHES FEET INCHES
FEET INCHES FEET INCHES

RESULT AFTER TREATMENT (Initial open Flow or bbls.) See gas volume above.
ROCK PRESSURE AFTER TREATMENT HOURS
Fresh Water @ 50' Feet Salt Water Feet
Producing Sand Onondaga Chert Depth 8489' - PTD 8429' 8151'

Formation	Color	Hard or Soft	Top	Bottom	Oil, Gas or Water	Depth	Remarks
Surface Soil	Sand & Shale		0'	49'	PERFORATION RECORD:		
and			49'	195'	ONONDAGA CERT:		
and & Shale			195'	1935'	8151'-52'	1 - .53" dia. hole	
sandy Shale			1935'	2881'	8160'-61'	1 Do	
and & Shale			2881'	5250'	8163'-64'	1 Do	
Shale			5250'	7316'	8168'-69'	1 Do	
fully Lime			7316'	7992'	8179'-81'	2 Do	
Marcellus Shale			7992'	8128'	8195'-96'	1 Do	
Onondaga Lime			8128'	8145'	8198'-99'	1 Do	
Onondaga Chert			8145'	8341'	8204'-08'	4 Do	
Priskany Sand			8341'	8401'	8214'-16'	2 Do	
Elderberg Lime			8401'	8430'	8220'-22'	2 Do	
			PTD	8429'	8228'-30'	2 Do	- total of 13 holes

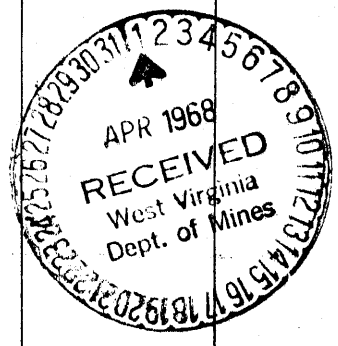

WR-38
01-May-98

API # 47- 61-00308-P

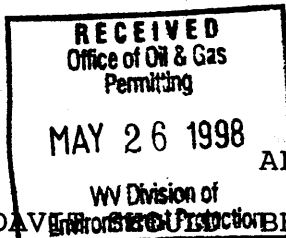

STATE OF WEST VIRGINIA
DIVISION OF ENVIRONMENTAL PROTECTION
SECTION OF OIL AND GAS

AFFIDAVIT OF PLUGGING AND FILLING WELL

AFFIDAVIT OF PLUGGING AND FILLING WELL IN TRIPLICATE, one copy mailed to the Division, one copy to be retained by the Well Operator and the third copy (and extra copies if required) should be mailed to each coal operator at their respective addresses.

Farm name: Deckers Creek Limestone Operator Well No.:1873

LOCATION: Elevation: 2,237.00 Quadrangle: MORGANTOWN NORTH
District: MORGAN County: MONONGALIA
Latitude: Feet South of 39 Deg. 35 Min. 0 Sec.
Longitude Feet West of 79 Deg. 50 Min. 0 Sec.

Well Type: OIL _____ GAS XX

Company: Alamco, Inc.
Rt.1, Box 107-10
Buckhannon, WV 26201

Coal Operator NO DECLARATION OF RECORD
~~or Owner~~

Agent: R. Mark Hackett

Coal Operator Deckers Creek Limestone Co.
or Owner P.O. Box 1900
Morgantown, WV 26505

Permit Issued: 05/01/98

AFFIDAVIT

STATE OF WEST VIRGINIA,
County of Upshur ss:

Mark Jenkins and Mark Hackett being first duly sworn according to law depose and say that they are experienced in the work of plugging and filling oil and gas wells and were employed by the above named well operator, and participated in the work of plugging and filling the above well, and Randal Mick Oil and Gas Inspector representing the Director, say that said work was commenced on the 6th day of April, 1998, and that the well was plugged and filled in the following manner:

TYPE	FROM	TO	PIPE REMOVED	LEFT
Class A 40 sx	7730'	8230'	5580' 4-1/2"	2883' 4-1/2"
Class A 92 sx	5350'	5550'		1014' 9-5/8"
Class A 47 sx	3900'	4000'		32' 13-3/8"
Class A 47 sx	2400'	2500'		
Class A 92 sx	1034'	1234'		
6% gel spacers between all cement plugs				

[Signature] 2/5/98

Description of monument: 8 5/8" x 48" vented monument with tag
and that the work of plugging and filling said well was completed on the 7th day of April, 1998.

And further deponents saith not.



OFFICIAL SEAL
NOTARY PUBLIC
STATE OF WEST VIRGINIA
ELISE M. COX
CLARKSBURG, WV 2533
My Commission Expires December 9, 2002

Subscribed before me this 18th day of May, 1998
My Commission Expires: December 9, 2002

[Signature]
Mark Hackett
Elise M. Cox
Notary Public

Oil and Gas Inspector: *[Signature]*

MONO 0308-P