

Latitude

—
| .595
| 184w

Longitude

Topo Location

7.5' Loc. _____ 15' Loc. 3.475
_____ (calc.) 406 W

Company John M. Traxler Co

Farm M.G. Murphy #9615

15' Quad (sec.) Ngtn NW

7.5' Quad Morgantown North

District Cass

WELL LOCATION PLAT

County 061 **Permit** 260

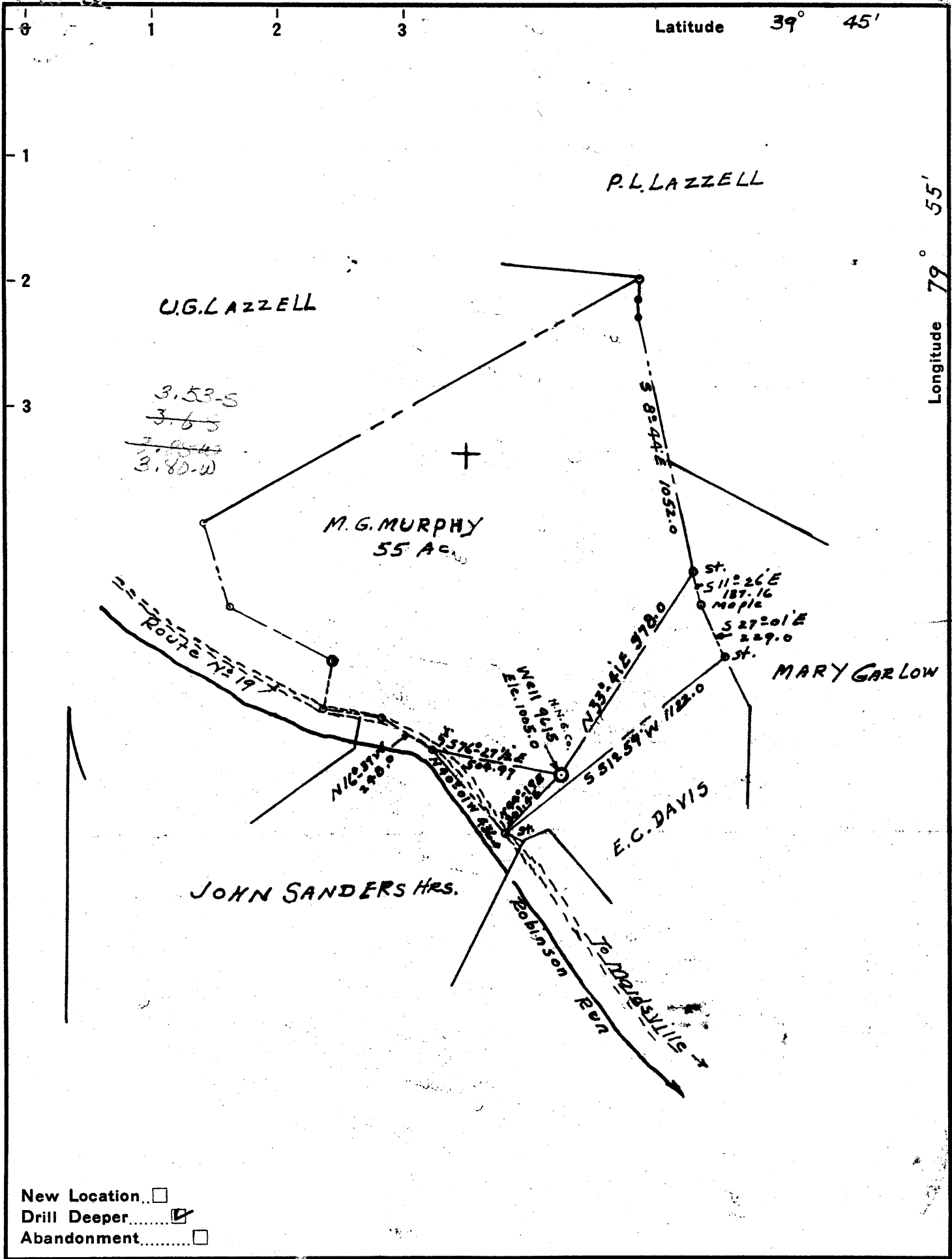

New Location
 Drill Deeper
 Abandonment

Company	JOHN M. TRAXLER	
Address	129 FAIRMOR DRIVE, WESTOVER, W. Va.	
Farm	M.G. MURPHY	
Tract	Acres	Lease No.
	55	
Well (Farm) No.	Serial No. 9615	
	H.N.G. Co.	
Elevation (Spirit Level)	1005.0	
Quadrangle	MORGANTOWN NW	
County	MONONGALIA District CASS	
Engineer	Ralph E. Bahw	
Engineer's Registration No.	441	
File No.	2-192-233	Drawing No. 9238
Date	May 14, 1962 Scale 1" = 500.0	

STATE OF WEST VIRGINIA
 DEPARTMENT OF MINES
 OIL AND GAS DIVISION
 CHARLESTON

WELL LOCATION MAP
 FILE NO. MON-260-Redell

(was Mon. 586A)
 + Denotes location of well on United States Topographic Maps, scale 1 to 62,500, latitude and longitude lines being represented by border lines as shown.

- Denotes one inch spaces on border line of original tracing.

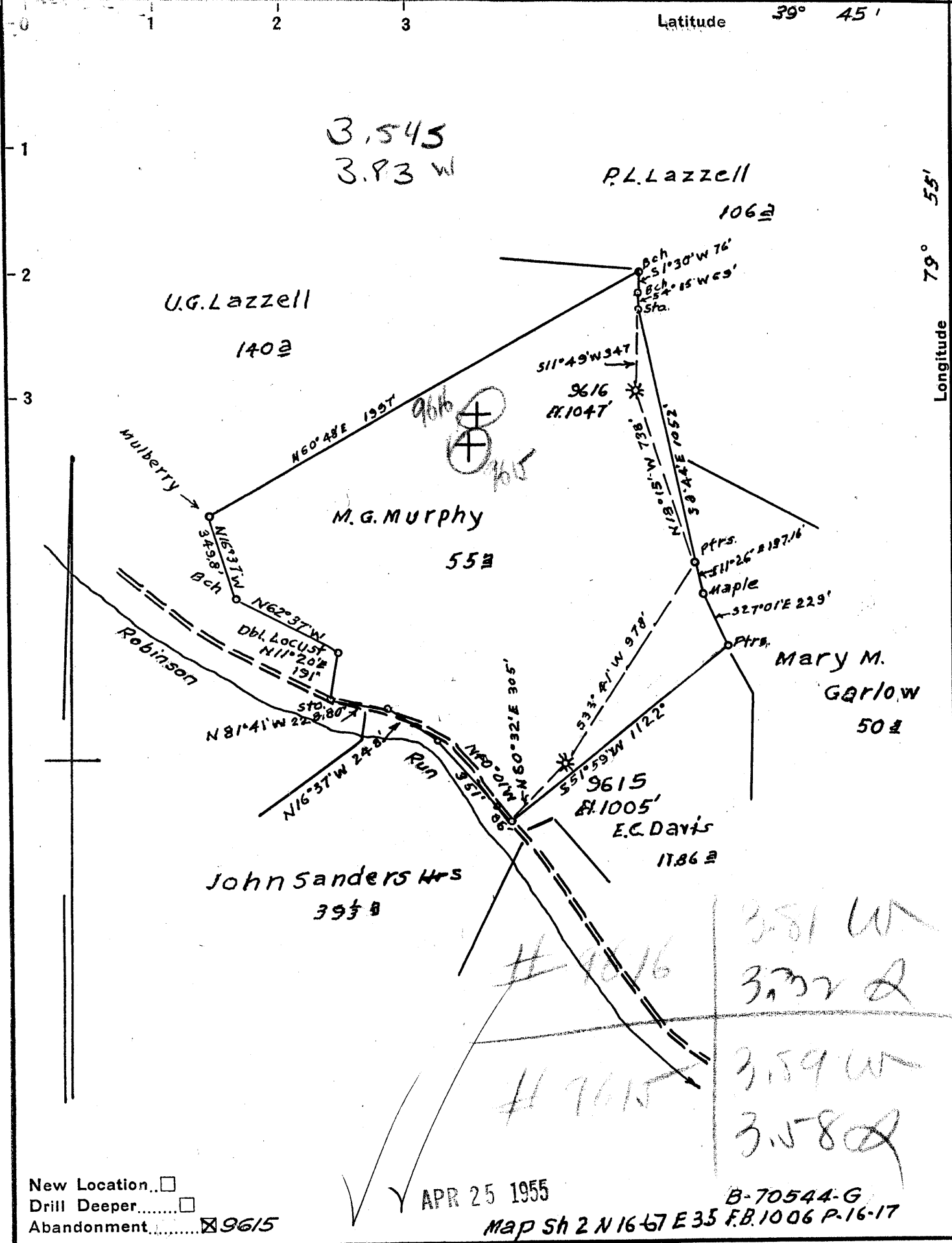

New Location
 Drill Deeper
 Abandonment 9615

APR 25 1955

B-70544-G
 MAP SH 2 N 16-67 E 35 F.B. 1006 P. 16-17

Company Hope Natural Gas Co
 Address Clarksburg, W. Va.
 Farm M.G. Murphy
 Tract _____ Acres 55 Lease No. 61915
 Well (Farm) No. _____ Serial No. As shown
 Elevation (Spirit Level) As shown
 Quadrangle Morgantown
 County Monongalia District Cass
 Engineer W.M. Bowers
 Engineer's Registration No. 900
 File No. _____ Drawing No. _____
 Date FEB 15, 1955 Scale 1" = 500'

STATE OF WEST VIRGINIA
 DEPARTMENT OF MINES
 OIL AND GAS DIVISION
 CHARLESTON

WELL LOCATION MAP
 FILE NO. MON-586-A

No. W. 260
 + Denotes location of well on United States Topographic Maps, scale 1 to 62,500, latitude and longitude lines being represented by border lines as shown.
 - Denotes one inch spaces on border line of original tracing.

Abandoned 2/15/55
 at MON-586 A



STATE OF WEST VIRGINIA
 DEPARTMENT OF MINES
 OIL AND GAS DIVISION

Quadrangle Morgantown

WELL RECORD

Permit No. MON-260R

Oil or Gas Well Gas
 (KIND)

Company John M. Traxler
 Address 129 Fairnor Drive, Morgantown, W. Va.
 Farm Mike Murphy Acres 55
 Location (waters) Robinson Run
 Well No. (Hope Nat'l. Gas) #9615 Elev. 1005
 District Cass County Monongalia
 The surface of tract is owned in fee by Valley Camp
Coal Company Address Dilliner, Pa.
 Mineral rights are owned by 7/11-John M. Traxler
 Address Morgantown, W. Va.
 Drilling commenced May 23, 1962
 Drilling completed July 19, 1962
 Date Shot Not shot From _____ To _____
 With _____
 Open Flow 86 /10ths Water in 1 1/2 Inch
 _____ /10ths Merc. in _____ Inch
 Volume 74M Cu. Ft.
 Rock Pressure 20 lbs. _____ hrs.
 Oil _____ bbls., 1st 24 hrs.
 WELL ACIDIZED No
 WELL FRACTURED No

Casing and Tubing	Used in Drilling	Left in Well	Packers
Size			
16			Kind of Packer <u>Larkin</u>
13			<u>Bottom hole</u>
10			Size of <u>18" x 5"</u>
8 1/4			
6 3/8		<u>1188</u>	Depth set <u>1480</u>
5 3/16		<u>1480</u>	
3			Perf. top _____
2			Perf. bottom _____
Liners Used			Perf. top _____
			Perf. bottom _____

CASING CEMENTED _____ SIZE _____ No. Ft. _____ Date _____

COAL WAS ENCOUNTERED AT _____ FEET _____ INCHES
 _____ FEET _____ INCHES FEET _____ INCHES
 _____ FEET _____ INCHES FEET _____ INCHES

RESULT AFTER TREATMENT _____

ROCK PRESSURE AFTER TREATMENT _____

Fresh Water _____ Feet Salt Water _____ Feet

Formation	Color	Hard or Soft	Top	Bottom	Oil, Gas or Water	Depth	Remarks
Formations not drilled. Drilling done through casing to bottom of Injun. Old record shows gas encountered at 1523. We had no way of verifying this. We completed well at 1600 feet. A 5" bit will not pass through casing. We used 4-3/4 bit to bottom.							
			OLD RECORD				
Soil			0	5			
Coal <u>Sel</u>			5	10			
Coal <u>2nd</u>			80	85			
Coal <u>3rd</u>			110	120			
Murphy			230	250			
Little Dunkard			555	567			
Big Dunkard			646	819	Water	807'	
Freeport Coal			819	823			
Sand			915	925			
1st. & 2nd. Salt			954	1166	Water	975	
Little Lime			1355	1373			
Pencil Cave			1373	1375			
Big Lime			1375	1432			
Big Injun 3rd			1432	1523	Gas	1523	
TOTAL DEPTH				1523'			

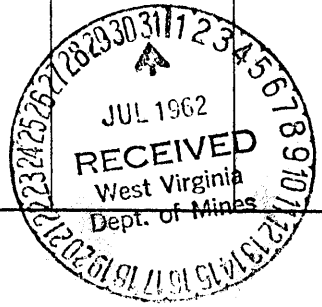



STATE OF WEST VIRGINIA
DEPARTMENT OF MINES
OIL AND GAS DIVISION

634

Quadrangle Morgantown

WELL RECORD

Permit No. MON 586-A → NW 260

Oil or Gas Well Gas
(KIND)

Company Hope Natural Gas Company
Address 445 West Main St., Clarksburg, W. Va.
Farm M. G. Murphy Acres 55
Location (waters) _____
Well No. 9615 Elev. 1005'
District Cass County Monongalia
The surface of tract is owned in fee by _____
Address _____
Mineral rights are owned by _____
Address _____
Drilling commenced 1-13-11
Drilling completed 2-16-11
Date Shot No record From _____ To _____
With _____
Open Flow _____ /10ths Water in _____ Inch
_____ /10ths Merc. in _____ Inch
Volume _____ Cu. Ft.
Rock Pressure _____ lbs. _____ hrs.
Oil _____ bbls., 1st 24 hrs.
Fresh water None feet _____ feet
Salt water 975' 807' feet _____ feet

Casing and Tubing	Used in Drilling	Left in Well	Packers
Size			
16			Kind of Packer
13			
10			Size of
8 1/4			
6 1/2	1188	1188	Depth set
5 3/16			
3			Perf. top
2			Perf. bottom
Liners Used			Perf. top
			Perf. bottom

CASING CEMENTED _____ SIZE _____ No. Ft. _____ Date _____

No Cementing done

COAL WAS ENCOUNTERED AT 5 FEET 60 INCHES
110 FEET 120 INCHES 80 FEET 60 INCHES
_____ FEET _____ INCHES _____ FEET _____ INCHES

Formation	Color	Hard or Soft	Top	Bottom	Oil, Gas or Water	Depth Found	Remarks
Soil			0	5			
Coal			5	10			
Coal			80	85			
Coal			110	120			
Murphy			230	250			
Little Dunkard			555	567			
Big Dunkard			646	819	Water	807'	
Freeport Coal			819	823			
Sand			915	925			
1st. & 2nd. Salt			954	1166	Water	975	
Little Lime			1355	1373			
Pencil Cave			1373	1375			
Big Lime			1375	1432			
Big Injun			1432	1523	Gas	1523	
TOTAL DEPTH				1523'			



APR 22 1955

