

Latitude 39° 40'

Longitude 79° 55'

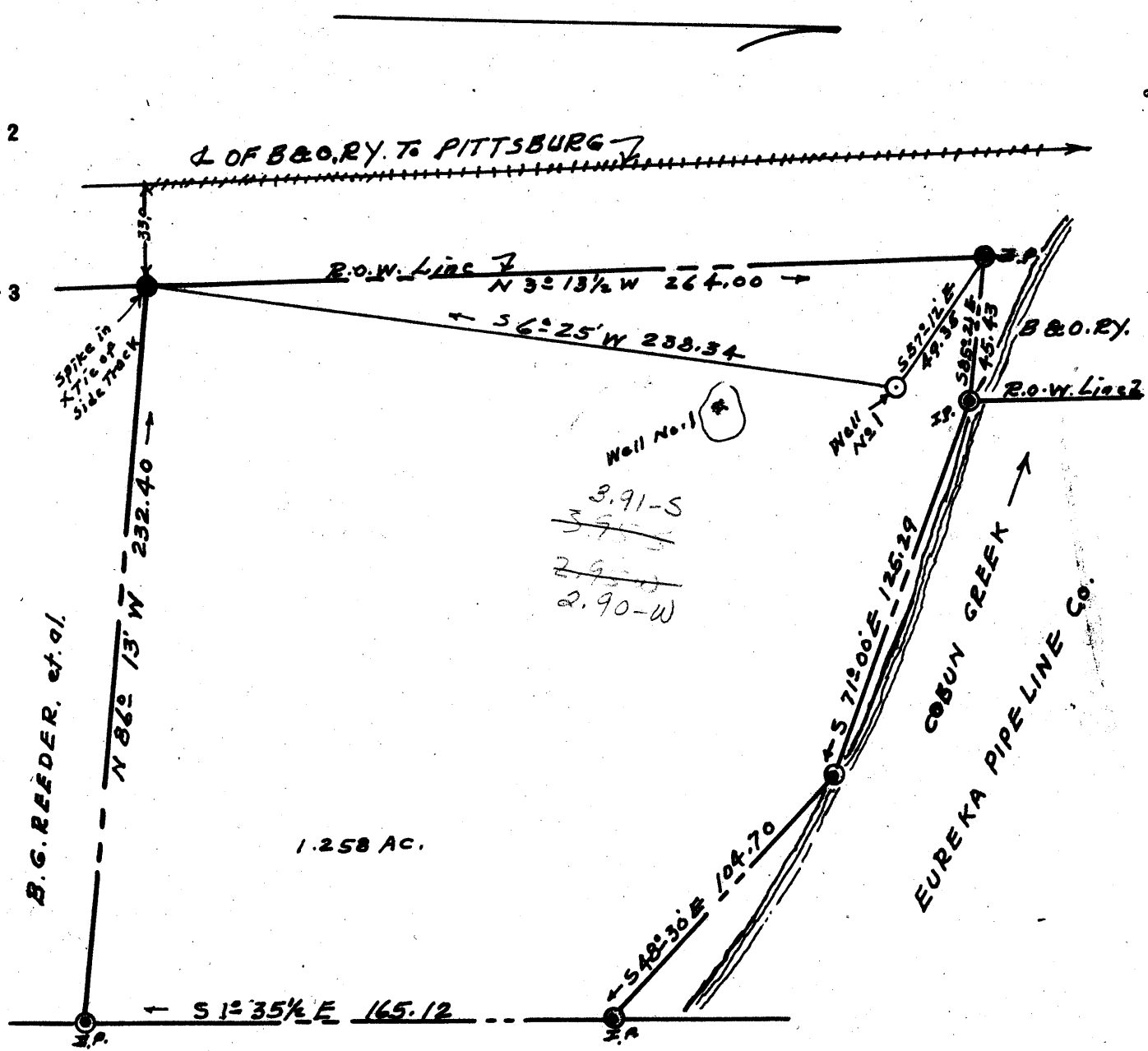

- New Location...
- Drill Deeper.....
- Abandonment.....

Company: HAROLD G. WILSON  
 Address: 1285 FAIRLAWNS AVENUE MORGANTOWN, W.Va.  
 Farm: ROBERT D. DINSMORE  
 Tract: N2 1 Acres: 1.258 Lease No. 1  
 Well (Farm) No. 1 Serial No. \_\_\_\_\_  
 Elevation (Spirit Level) 816.53  
 Quadrangle: MORGANTOWN, W.Va. - WC  
 County: MONONGALIA District: MORGAN  
 Engineer Ralph E. Baker  
 Engineer's Registration No. 441  
 File No. 2-19D-226 Drawing No. 9017  
 Date: Dec. 17, 1959 Scale: 1" = 50.0

STATE OF WEST VIRGINIA  
 DEPARTMENT OF MINES  
 OIL AND GAS DIVISION  
 CHARLESTON

**WELL LOCATION MAP**  
 FILE NO. MON-243

+ Denotes location of well on United States Topographic Maps, scale 1 to 62,500, latitude and longitude lines being represented by border lines as shown.  
 - Denotes one inch spaces on border line of original tracing.

(069)



STATE OF WEST VIRGINIA  
DEPARTMENT OF MINES  
OIL AND GAS DIVISION //

Quadrangle Morgantown  
Permit No. MCN-243

WELL RECORD

Oil or Gas Well Gas  
(Kind)

Company H. C. Wilson  
Address 1385 Fairlawn Ave Morgantown W. Va  
Farm Plot D. D. Dinsmore Acres 1.258  
Location (waters) Monongahela River  
Well No. 1 Elev. 816.53  
District Morgantown County Monongalia  
The surface of tract is owned in fee by Plot D. Dinsmore  
Morgantown Address W. Va  
Mineral rights are owned by same  
Address \_\_\_\_\_

Casing and Tubing	Used in Drilling	Left in Well	Packers
Size			
16			Kind of Packer <u>3 3/8"</u>
13	<u>14</u>	<u>-0-</u>	<u>Spring Back well</u>
10	<u>30</u>	<u>-0-</u>	Size of <u>3" X 6 3/8"</u>
8 3/4	<u>315</u>	<u>315</u>	
6 3/4	<u>829</u>	<u>829</u>	Depth set <u>839 ft</u>
5 3/16	<u>none</u>		
3		<u>839</u>	Perf. top <u>none</u>
2	<u>none</u>		Perf. bottom _____
Liners Used	<u>none</u>		Perf. top _____
			Perf. bottom _____

Drilling commenced Dec 24, 1959  
Drilling completed Feb 11, 1960  
Date Shot none From \_\_\_\_\_ To \_\_\_\_\_  
With \_\_\_\_\_  
Open Flow 18/10ths Water in one Inch  
\_\_\_\_\_ /10ths Merc. in \_\_\_\_\_ Inch  
Volume 74,853 Cu. Ft.  
Rock Pressure 600 lbs. 72 hrs.  
Oil none bbls., 1st 24 hrs.  
WELL ACIDIZED no  
WELL FRACTURED no

CASING CEMENTED 22578 No. Ft. \_\_\_\_\_ Date \_\_\_\_\_  
COAL WAS ENCOUNTERED AT 59 FEET 12 INCHES  
233 FEET 12 INCHES 293 FEET 12 INCHES  
\_\_\_\_\_ FEET \_\_\_\_\_ INCHES \_\_\_\_\_ FEET \_\_\_\_\_ INCHES

RESULT AFTER TREATMENT  
ROCK PRESSURE AFTER TREATMENT  
Fresh Water 20 ft 6 ft 325 Feet no Salt Water \_\_\_\_\_ Feet

Formation	Color	Hard or Soft	Top	Bottom	Oil, Gas or Water	Depth	Remarks
Surface	yellow	soft	0	59	water	20 ft	
coal	Black	..	59	60	water	60 ft.	
slate	gray	med	60	126			
lime	gray	Hard	126	134			
slate	gray	soft	134	142			
sand	white	soft	142	155			
slate	gray	soft	155	200			
sand	white	soft	200	220			
slate	gray	soft	220	228			
sand	white	med	228	233			
Coal	Black	soft	233	234			
slate & shls	gray	med	234	293			
Coal	Black	soft	293	294			
slate & shls	gray	med	294	314			
sand	white	med	314	374	water	325	
slate	gray	soft	374	385			

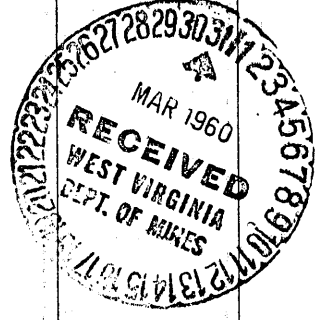

Formation	Color	Hard or Soft	Top //	Bottom	Oil, Gas or Water	Depth Found	Remarks
Sand	white	Hard	385	412			
Slate	Black	med	412	420			
lime	Black	Hard	420	439			
Sand	white	Hard	439	499			
Slate	Gray	soft	499	544			
Red Rock	Red	soft	546	555			
lime	Dark Gray	med	555	570			
Red Rock	Red	soft	570	590			
lime (britty)	Gray	med	590	644			
Slate	Gray	soft	644	661			
lime	gray blue	Hard	661	671			
Slate	Gray	soft	671	676			
Britty lime	Gray	Hard	676	695			
Red Rock	Red	Very soft	695	711			
Red Rock	Red	soft	711	720			
lime	Gray	Hard	720	737			
Slate	Gray	soft	737	750			
lime	Gray	Hard	750	768		798	894
Slate	Gray	soft	768	774		817	17
Red Rock	Red	soft	774	776		419	67
lime	Black	Hard	776	784			
Slate	Gray	soft	784	792			
Big lime	Gray	Hard	792	Cally measurement			
Big lime	Gray	Hard <sup>and lime</sup>	798	871			
Keener	Gray	soft	871	881	Gas	876	
Red Rock	Red	med	881	884	Gas	902-911	
37) Injun Sand	Gray	Hard	884	1005	Gas	965	
Slat & shells	Gray	med	1005	1080	Gas	985-987	
Squaw	Gray	Hard	1080	1180			
Slat & shells	Gray	med	1180	1314			
Britty lime	Dark gray	med	1314	1340	Gas	1337 to 1340	
Berea	white	soft	1340	1346			
Slat & shells	Gray	soft	1346	1421			
Britty lime	Gray	Hard	1421	1460			
Slate	Gray	med	1460	1480			
Britty lime shells	Gray	med	1480	1510			
Total Depth				1510 ft			

Date March 29, 1960

APPROVED H. C. Gray, Owner

By Owner (Title)