

P

Latitude 39° 40'

Longitude 79° 50'

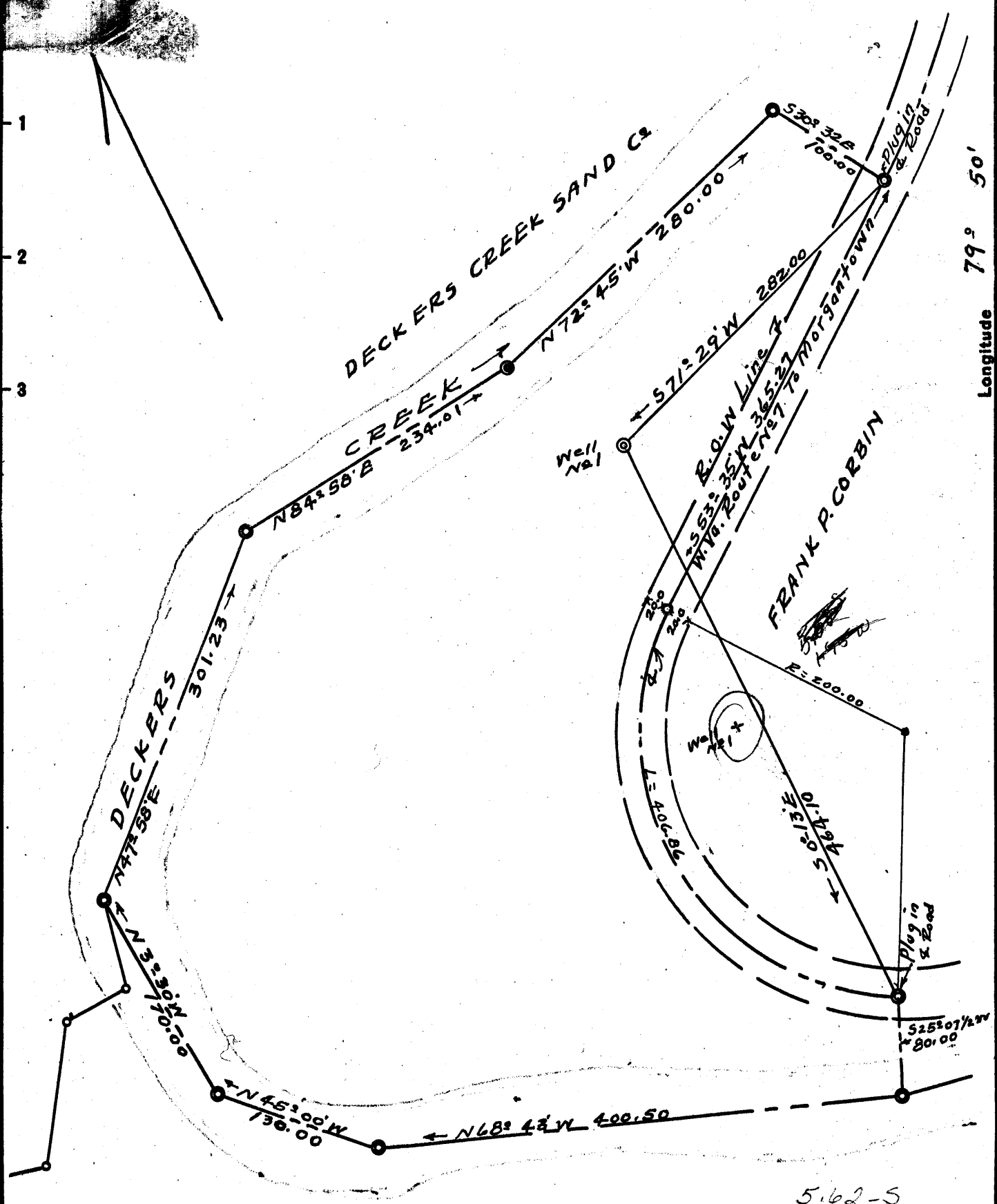

New Location...
 Drill Deeper.....
 Abandonment.....

H.C. GREER 5.62-5
 5.72-5
 1.96-W
 1.92-W

Company	<u>ROBERT S. STEWART</u>
Address	<u>1209 Empire Bldg. Pittsburg 22, Pa</u>
Farm	<u>Mrs. John W. Corbin</u>
Tract	<u>1</u> Acres <u>5.07</u> Lease No. _____
Well (Farm) No.	<u>1</u> Serial No. _____
Elevation (Spirit Level)	<u>1381.70</u>
Quadrangle	<u>MORGANTOWN, W. V. - C</u>
County	<u>Monongalia</u> District <u>MORGAN</u>
Engineer	<u>Ralph E. Pochul</u>
Engineer's Registration No.	<u>441</u>
File No.	<u>2-192-213</u> Drawing No. <u>8038</u>
Date	<u>April 5, 1958</u> Scale <u>1" = 100.00</u>

STATE OF WEST VIRGINIA
 DEPARTMENT OF MINES
 OIL AND GAS DIVISION
 CHARLESTON

WELL LOCATION MAP
 FILE NO. MAN-234

+ Denotes location of well on United States Topographic Maps, scale 1 to 62,500, latitude and longitude lines being represented by border lines as shown.

- Denotes one inch spaces on border line of original tracing.



STATE OF WEST VIRGINIA
DEPARTMENT OF MINES
OIL AND GAS DIVISION 8

Quadrangle Morgantown

WELL RECORD

Permit No. Mon-234

Oil or Gas Well Dry Hole
(KIND)

Company Robert S. Stewart
Address 1209 Empire Bldg., Pittsburgh 22, Pa.
Farm Mrs. John W. Corbin Acres 5.07
Location (waters) Deckers Creek
Well No. 1 Elev. 1381.7
District Morgan County Monongalia
The surface of tract is owned in fee by Mrs. John W. Corbin
Address Greer, W. Va.
Mineral rights are owned by Mrs. John W. Corbin
Address Greer, W. Va.

Casing and Tubing	Used in Drilling	Left in Well	Packers
Size			Kind of Packer
16	20'		
13	63'		Size of
8 1/4	443'		Depth set
6 5/8 7" OD	943'		
5 3/16			Perf. top
4 1/2"	2210'		Perf. bottom
2			Perf. top
Liners Used			Perf. bottom

Drilling commenced June 5, 1958
Drilling completed August 2, 1958
Date Shot _____ From _____ To _____
With _____
Open Flow /10ths Water in _____ Inch
/10ths Merc. in _____ Inch
Volume _____ Cu. Ft.
Rock Pressure _____ lbs. _____ hrs.
Oil _____ bls., 1st 24 hrs.
WELL ACIDIZED

CASING CEMENTED 4 1/2" SIZE 400 No. Ft. 9-16-58 Date
COAL WAS ENCOUNTERED AT No Coal FEET _____ INCHES
FEET _____ INCHES FEET _____ INCHES
FEET _____ INCHES FEET _____ INCHES

WELL FRACTURED Sept. 19, 1958. Perforated 4 1/2" casing from 2190' to 2198' with 33 capsule jets (Balltown zone). 500 gal. MCA, 10,000 gal. water, 8800# sand
RESULT AFTER TREATMENT 5000 cu.ft. - Dry Hole

ROCK PRESSURE AFTER TREATMENT
Fresh Water 65, 270 & 295 Feet Salt Water 565 Feet

Formation	Color	Hard or Soft	Top	Bottom	Oil, Gas or Water	Depth	Remarks
Drift			0	35			
Sand (Big Injun)	311		35	130	Water	65	
Slate & Shella			130	200			
Sand (Squaw)			200	317	Water	270 & 295	
Sand, broken			317	350			
Lime			350	450			
Sand (Berea)			450	465			
Slate			465	490			
Gritty Lime			490	560			
Sand (Gantz)			560	590	Water	565	
Slate			590	605			
Sand (50')			605	630			
Slate			630	635			
Sand (30')			635	715			
Slate			715	735			
Red Rock			735	740			
Lime			740	770			
Red Rock & Shells			770	800			
Sand (Gordon)			800	820	Show gas	810	
Slate			820	830			
Slate & Shells			830	942			
Gritty Lime			942	955			
Slate & Shells			955	998			
Sand			998	1021			
Slate & Shells			1021	1060			
Sand (4th)			1060	1071			
Slate & Shells			1071	1103			

(over)

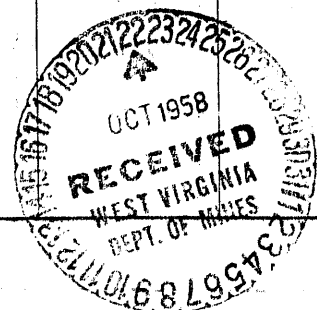

Formation	Color	Hard or Soft	Top δ	Bottom	Oil, Gas or Water	Depth Found	Remarks
Sand (Fifth)			1102	1133			
Slate & Shells			1133	1138			
Gritty Lime			1138	1145			
Sand, shelly & broken			1145	1170			
Sand (Bayard)			1170	1235			
Slate & Shells			1235	1315			
Sand (Elizabeth)			1315	1329	Small show	gas 1316	
Slate & Shells			1329	1405			
Gritty Lime			1405	1430			
Sand (Warren)			1430	1445			
Slate & Shells			1445	1855			
Sand Shells (Speechley)			1855	1885			
Slate & Shells			1885	1995			
Sand Shells			1995	2000			
Slate & Shells			2000	2162			
Gritty Lime			2162	2190	Small show	gas 2170	
Slate & Shells			2190	2380			
Balltown zone 2185 - 2200							
Hard Shells			2380	2385			
Slate & Shells			2385	2595			
Lime			2595	2705			
Slate			2705	2720			
Sandy Lime			2720	2830			
Sand			2830	2853			
Shale, sandy			2853	2880			
Sand Shells (Benson)			2880	2915			
Sandy Slate & Shells			2915	2990			
Total Depth				2990			

plugged back to 2210'. Ran in 4 $\frac{1}{2}$ " casing to frac Balltown zone.

Date October 21, 19 58

APPROVED Robert S. Stewart, Owner

By Went Kelley
Staff Geologist (Title)