

1 2 3

Latitude 39° 45'

Longitude 79° 55'

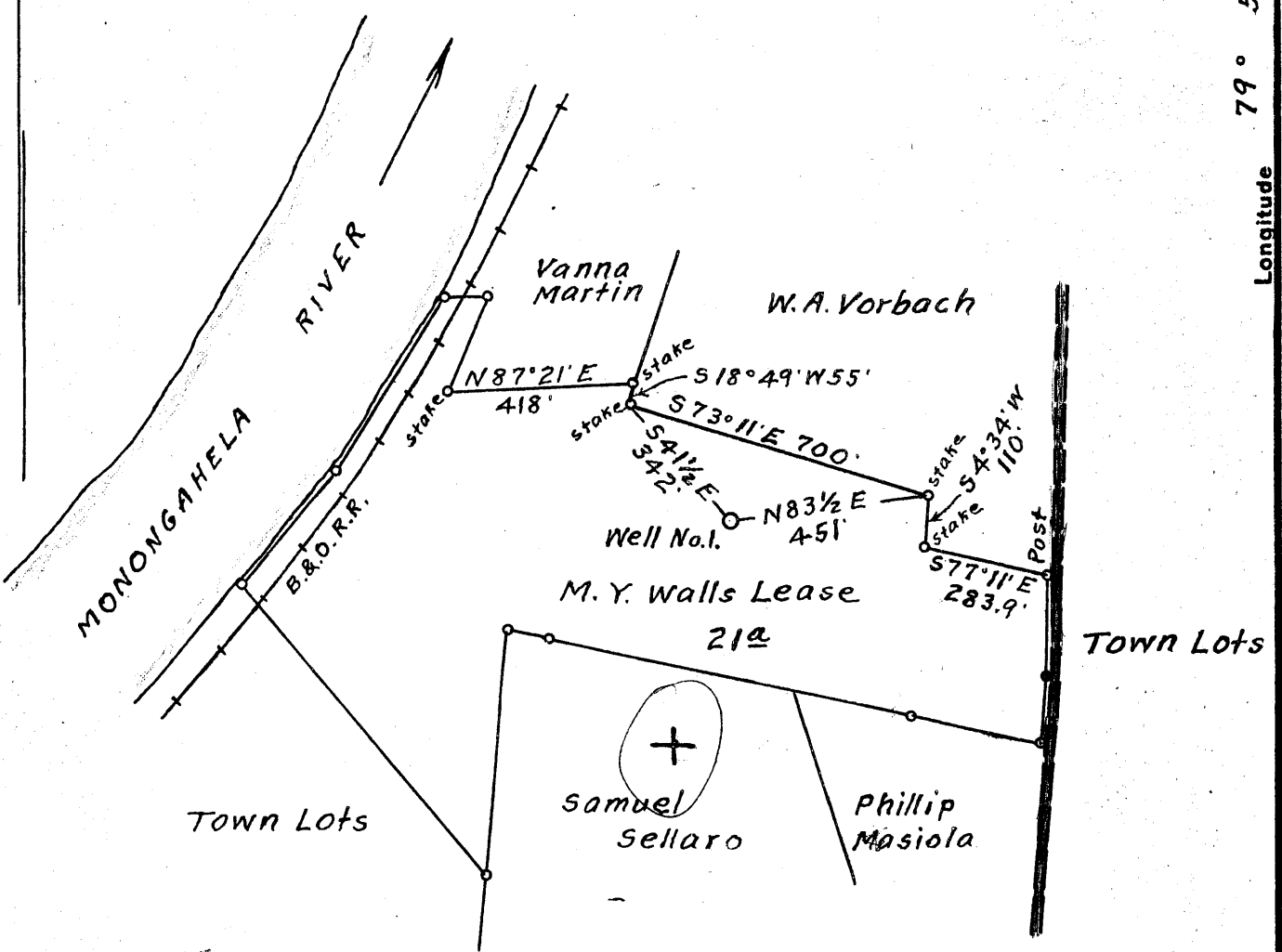

5.70-9
 5-75-5
 3.21-W

Surface owned by M.Y. Walls.
 Address: Mr. M.Y. Walls, R.F.D. No. 4, Box No. 42, Morgantown, W. Va.
 No Coal.

New Location
 Drill Deeper
 Abandonment

Company H.C. Wilson
 Address 140. S. Porter St. Waynesburg, Pa.
 Farm M.Y. Walls
 Tract _____ Acres 21 Lease No. _____
 Well (Farm) No. A Serial No. _____
 Elevation (Spirit Level) Floor -- 947.74
Ground - 944.94
 Quadrangle Morgantown NW
 County Monongalia District Morgan
 Engineer Eleworth Staines
 Engineer's Registration No. 2221
 File No. _____ Drawing No. _____
 Date May 31st, 1955. Scale 1" = 400 Feet

STATE OF WEST VIRGINIA
 DEPARTMENT OF MINES
 OIL AND GAS DIVISION
 CHARLESTON

WELL LOCATION MAP
 FILE NO. MON-216

+ Denotes location of well on United States Topographic Maps, scale 1 to 62,500, latitude and longitude lines being represented by border lines as shown.
 - Denotes one inch spaces on border line of original tracing.

(068)



STATE OF WEST VIRGINIA
DEPARTMENT OF MINES
OIL AND GAS DIVISION

WELL RECORD

Morgantown

Permit No. MON-216

Oil or Gas Well Gas
(KIND)

Company H.C. Wilson
Address 140 S. Peter St. Waynesburg Pa
Farm My. Walls Acres 21
Location (waters) Monongahelia River
Well No. 1 Elev. 944.94
District Morgan County Monongalia
The surface of tract is owned in fee by My. Walls
RIO # 4 Address Morgantown W. Va
Mineral rights are owned by Same
Address _____

Casing and Tubing	Used in Drilling	Left in Well	Packers
Size			
16			Kind of Packer <u>2"</u>
18	<u>144</u>		<u>Spring Anchor</u>
10	<u>43</u>	<u>43</u>	Size of <u>2'x6 5/8" x</u>
8 1/2	<u>411</u>	<u>411</u>	<u>16" Rubber</u>
6 1/2	<u>1188-4"</u>	<u>1188-4"</u>	Depth set <u>1314-3"</u>
5 3/16	<u>none</u>		
3	<u>none</u>		Perf. top <u>1316</u>
2	<u>1374</u>	<u>1374</u>	Perf. bottom <u>1374</u>
Liners Used	<u>none</u>		Perf. top _____
			Perf. bottom _____

Drilling commenced June 17, 1955
Drilling completed July 20, 1955
Date Shot none From _____ To _____
With _____
Open Flow 50/10ths Water in 3 Inch
_____ /10ths Merc. in 67 M Inch
Volume 744,120 Cu. Ft.
Rock Pressure 300 lbs. 36 hrs.
Oil none bbls., 1st 24 hrs.
Fresh water 55 feet 774 feet
Salt water none feet _____ feet

CASING CEMENTED none No. Ft. _____ Date _____

COAL WAS ENCOUNTERED AT 469 FEET 10 INCHES
720 FEET 8 INCHES 72 FEET _____ INCHES
_____ FEET _____ INCHES _____ FEET _____ INCHES

Formation	Color	Hard or Soft	Top	Bottom	Oil, Gas or Water	Depth Found	Remarks
Big Blanford	Blue	med	400	469	<u>hole full of water at 55 ft</u>	<u>55 ft</u>	
Freeport Coal	Black	soft	469	469-10"			
Gas Sand	Gray	med	592	614			
st. salt sand	white	Hard	685	714			
lethring Coal	Black	soft	720	720-10"			
nd. salt sand	white	Hard	720 750	894	<u>hole full water</u>	<u>774</u>	
nd. salt sand	white	Hard	900	947			
Marion	Gray	med	989	1046			
Little Linn	Gray	med	1118	1170			
Red Rock	Red	soft	1170	1183			
Big Linn	Gray	med	1183	1250			
Red Rock	Red	soft	1250	1255			
Linn	Gray	soft	1255	1260			
Linn	Gray	soft	1260	1360			
Argon Sand	white	Hard	1260	1360			
Linn	Black	Hard	1360	1365			
Sand	Gray	Hard	1365	1374			
			Total Depth	1374			