

Latitude

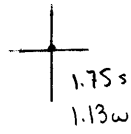

Longitude

Topo Location

7.5' Loc. _____ 15' Loc. _____
 _____ (calc.) _____

Company Rosedale Gas Co

Farm Mon Valley Lumber Co

15' Quad _____
(sec.)

7.5' Quad Morgantown North

District Grant

WELL LOCATION PLAT

County 061 Permit 195

Latitude 39° 40'

Longitude 79° 55'

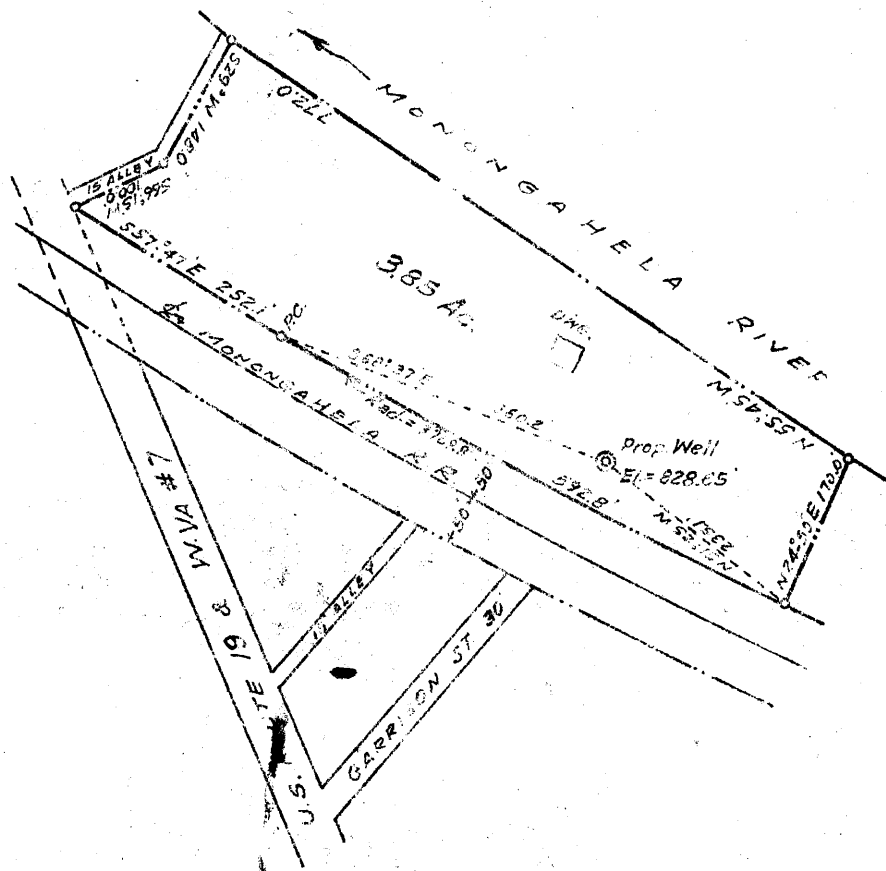

New Location
 Drill Deeper
 Abandonment

Company ROSEDALE GAS CO.
 Address P.O. Box 675, Morgantown, W. Va.
 Farm MONON. VALLEY LUMBER CO.
 Tract _____ Acres 3.85 Lease No. _____
 Well (Farm) No. 1 Serial No. _____
 Elevation (Spirit Level) 828.65
 Quadrangle Morgantown
 County Monongalia District Grant
 Engineer O.W. McCutcheon
 Engineer's Registration No. 650
 File No. _____ Drawing No. _____
 Date May 26, 1950 Scale 1" = 200'

STATE OF WEST VIRGINIA
 DEPARTMENT OF MINES
 OIL AND GAS DIVISION
 CHARLESTON

WELL LOCATION MAP
 FILE NO. MON-195

+ Denotes location of well on United States Topographic Maps, scale 1 to 62,500, latitude and longitude lines being represented by border lines as shown.

- Denotes one inch spaces on border line of original tracing.



STATE OF WEST VIRGINIA
DEPARTMENT OF MINES
OIL AND GAS DIVISION

WELL RECORD

Permit No. MON-195

Oil or Gas Well Gas
(KIND)

Company McClure and Company Drilling Contrs.
 Address Waynesburg, Pa
 Farm _____ Acres _____
 Location (waters) Monongahela River
 Well No. 1 Elev. _____
 District Cass County Monogalia
 The surface of tract is owned in fee by _____
 Address _____
 Mineral rights are owned by _____
 Address _____
 Drilling commenced June 8, 1950
 Drilling completed August 1, 1950
 Date Shot July 12, 1950 1065 To 1068
 With _____
 Open Flow /10ths Water in _____ Inch
 /10ths Merc. in _____ Inch
 Volume _____ Cu. Ft.
 Rock Pressure _____ lbs. _____ hrs.
 Oil _____ bbls., 1st 24 hrs.
 Fresh water 45 feet _____ feet
 Salt water 580 feet _____ feet

Casing and Tubing	Used in Drilling	Left in Well	Packers
Size			Kind of Packer
16			
13			
10	<u>78'5"</u>	<u>None</u>	Size of
8 1/4	<u>50'7"</u>	<u>None</u>	<u>Bottom hole</u>
6 5/8	<u>942</u>	<u>None</u>	Depth set <u>942</u>
5 3/16			
3	<u>992'2"</u>	<u>All</u>	Perf. top
2			Perf. bottom
Liners Used			Perf. top
			Perf. bottom

CASING CEMENTED 3" SIZE 992 No. Ft. Aug. 28 Date

COAL WAS ENCOUNTERED AT _____ FEET _____ INCHES
 _____ FEET _____ INCHES _____ FEET _____ INCHES
 _____ FEET _____ INCHES _____ FEET _____ INCHES

Formation	Color	Hard or Soft	Top	Bottom	Oil, Gas or Water	Depth Found	Remarks
Clay	Yellow	Soft	0	25	None		
Lime	Gray	Hard	25	40			
Shells	Gray	Soft	40	60	Water	45	Hole full L. Dunkard
Sand	Gray	Hard	60	117			
Slate	Dark	Soft	117	155			
Lime	Gray	Hard	155	165			
Slate	Dark	Soft	165	175			
Lime	Gray	Hard	175	185			
Slate	Dark	Soft	223	223		918	997
Shells	Gray	Hard	223	305		829	829
Sand	Gray	Hard	305	355		-89	169
Slate	Dark	Soft	355	403			
Shells	Dark	Hard	403	456			
Sand	Light	Hard	456	584	Water	580	Salt
Slate	Dark	Soft	584	588			
Sand	Light	Hard	588	658			
Slate	Dark	Soft	658	672			
Sand	Light	Hard	672	685			
Slate	Dark	Soft	685	790			
Shells	Dark	Medium	790	918			
Lime	Light	Hard	918	997			
Sand	Light	Hard	997	1123	Gas	1065-1068	Big lime Injun
Slate	Dark	Soft	1123	1125			
Lime	Light	Hard	1125	1230			
Shells	Dark	Medium	1230	1243			
Sand	Light	Hard	1243	1287			
Shells	Dark	Medium	1287	1555			
Sand	Light	Hard	1555	1635			
Shells	Dark	Soft	1635	1695			
Red rock	Red	Soft	1695	1722			
Sand	Light	Hard	1722	1738			
Shells	Dark	Medium	1738	1740			
Red rock	Red	Soft	1740	1741			
Sand	Light	Hard	1741	1760			
Shells	Dark	Medium	1760	1908			
Sand	Light	Hard	1908	1932			

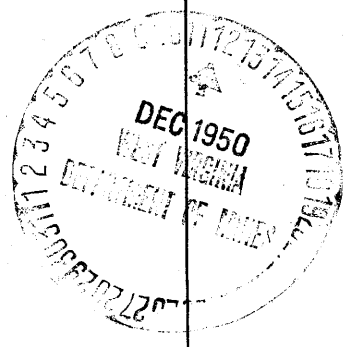

Formation	Color	Hard or Soft	Top	Bottom	Oil, Gas or Water	Depth Found	Remarks
Red rock	Red	Soft	1928	1948			
Lime	Light	Hard	1948	1950			
Shells	Dark	Medium	1950	1970			
Sand	Light	Hard	1970	2042			
Lime	Light	Hard	2042	2050			
Sand	Light	Hard	2050	2064			
Red rock	Red	Soft	2064	2076			
Sand	Light	Hard	2076	2080			
slate	Dark	Soft	2080	2104			
Sand	White	Soft	2104	2115			
slate	White	Soft	2115	2853	Bottom of hole		

Date _____, 19____

APPROVED _____, Owner

By _____ (Title)