

Latitude 39° 40'

Longitude 80° 05'

1.32-10
~~1.31-10~~
2.38
2.49-8

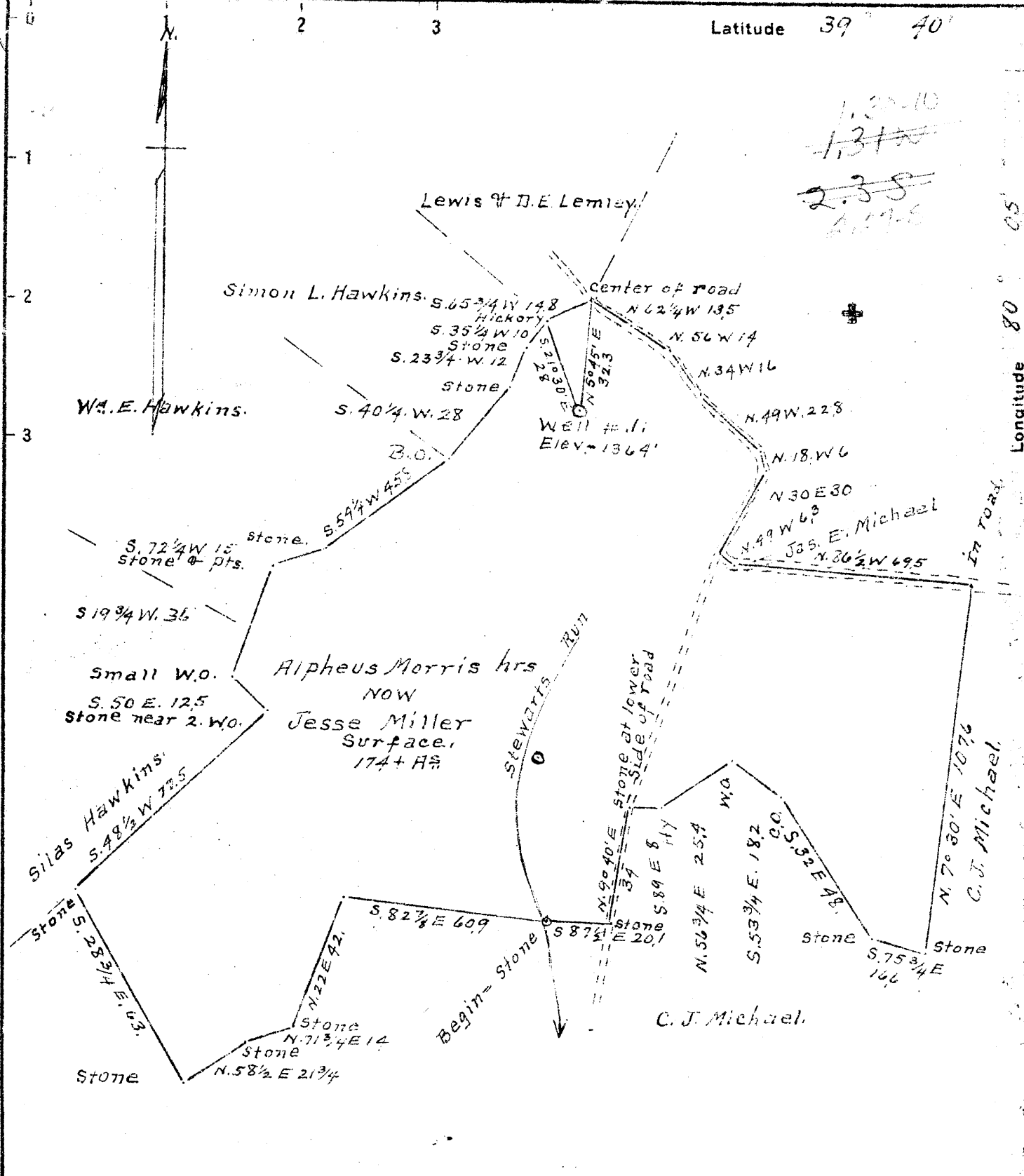

Location O.K.

New Location, X
 Drill Deeper
 Abandonment

Company Ira Donley & Geo. A. Morris
 Address 609 Allen Ave. Morgantown, W. Va.
 Farm Alpheus Morris heirs
 Tract 1 Acres 174 Lease No. _____
 Well (Farm) No. 1 Serial No. _____
 Elevation (Spirit Level) 1364
 Quadrangle Blacksville C
 County Monongalia District Grant
 Engineer A. L. Headley
 Engineer's Registration No. _____
 File No. _____ Drawing No. _____
 Date 7-30-1946 Scale 1 in = 40 poles

STATE OF WEST VIRGINIA
 DEPARTMENT OF MINES
 OIL AND GAS DIVISION
 CHARLESTON

WELL LOCATION MAP
 FILE NO. MON-187

+ Denotes location of well on United States Topographic Maps, scale 1 to 62,500 latitude and longitude lines being represented by border lines as shown.
 - Denotes one inch spaces on border line of original tracing.

WEST VIRGINIA DEPARTMENT OF MINES
OIL & GAS DIVISION
W E L L R E C O R D

Permit No. 187
Blacksville Quad.
Company
Address
Farm
Location
Well No.
District
Surface
Commenced
Completed
Not shot
Open flow
Volume
Rock Pressure
Fresh Water
Salt Water

Ira Donley & Geo. A. Morris
604 Allen Ave., Morgantown, W. Va.
Jesse Miller Acres 174
Indian Creek
1 Elev. 1364
Grant Monongalia County
Jesse Miller
Jan. 1947
8/10ths W in 1"
33,600 C.F.
60 lbs. 48 hrs.
85'
1710 l blr. per hr.

Gas Well
CASING & TUBING

10	750	None
8 1/2	1679	1679
6 5/8	1956	1956
2	2849	2849

Hook Wall Packer
Size 2 x 6 5/8

Coal at 170', 635'
350' and 1332'

✓Coal	170	175
✓Coal	350	356
✓Coal	635	643
✓Pgh. Coal	732	740
✓L. Dunkard Sand	1170	1185
✓B. Dunkard Sand	1255	1285
✓Coal	1332	1337
✓Gas Sand	1400	1415
✓1st Salt Sand	1463	1485
✓2nd Salt Sand	1515	1565
✓3rd Salt Sand	1653	1730
Water One blr. per hr		1710
✓Maxon Sand	1845	1868
✓L. Lime	1880	1940
✓P. Cave	1940	1946
✓B. Lime	1946	2047
✓Anjun Sand 571	2047	2172
Gas		2123
Gas		2135
✓100' Sand - used	2238	2320
✓Gantz Sand	2559	2600
✓50' Sand	2610	2650
✓Gordon Sand	2810	2832
Show gas		2818
✓4th Sand	2930	2947
✓5th Sand	2995	3020
✓Byard Sand	3060	3115
Total Depth		3120