

TOPG. LOC.  
WADESTOWN QUAD.  
7 1/2' SERIES

+ 0.09S  
1.34W

LATITUDE 39° 40' 00"

7100'

LONGITUDE 89° 17' 30"

NORTH

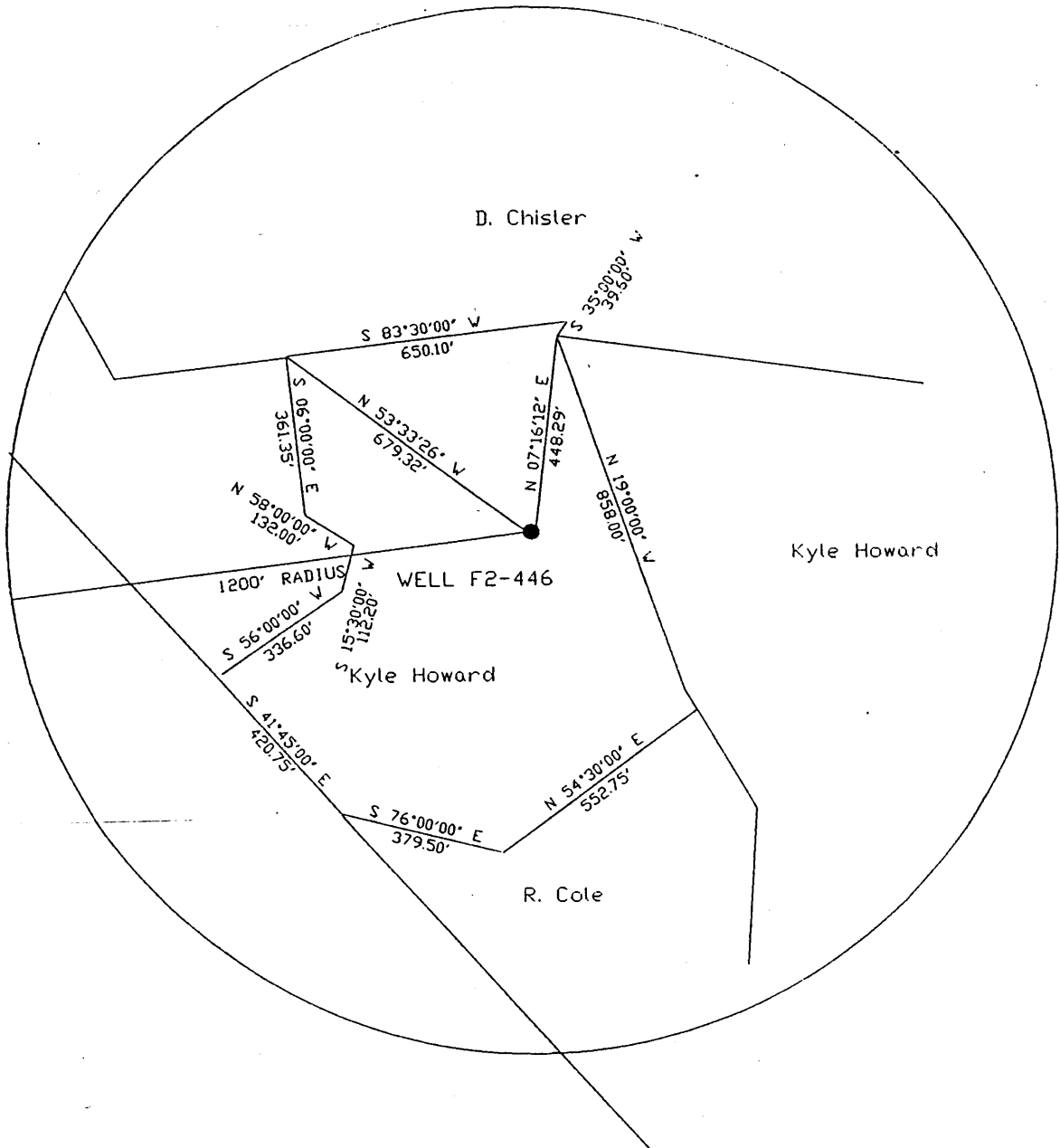

FILE NO. F2-1-223  
 DRAWING NO. F2-2-277  
 SCALE 1"=400'  
 MINIMUM DEGREE OF  
 ACCURACY 1/2500'  
 PROVEN SOURCE OF  
 ELEVATION USGS B.M.

I THE UNDERSIGNED, HEREBY CERTIFY  
 THAT THIS PLAT IS CORRECT TO THE  
 BEST OF MY KNOWLEDGE AND BELIEF AND  
 SHOWS ALL THE INFORMATION REQUIRED  
 BY LAW AND THE REGULATIONS ISSUED  
 AND PRESCRIBED BY THE DEPARTMENT OF  
 MINES.

(SIGNED) John F. Ewell, Jr.  
 R.F.E. 11133 L.L.S.

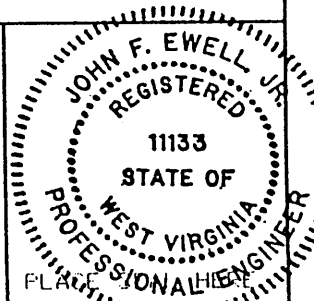

(+) DENOTES LOCATION OF  
 WELL ON UNITED STATES  
 TOPOGRAPHIC MAPS

FORM IV-6

(8-78

STATE OF WEST VIRGINIA  
 DEPARTMENT OF MINES  
 OIL AND GAS DIVISION

DATE NOV. 18, 1999  
 OPERATOR'S WELL NO F2-446  
 API WELL NO.

47-061-131-P  
 STATE COUNTY PERMIT

was: 061 70889

WELL TYPE: OIL  GAS  LIQUID INJECTION  WASTE DISPOSAL   
 (IF "GAS", PRODUCTION  STORAGE  DEEP  SHALLOW   
 LOCATION: ELEVATION 1465 WATERSHED  RANGE RUN   
 DISTRICT BATTELLE COUNTY MONONGALIA  
 QUADRANGLE WADESTOWN  
 SURFACE OWNER KYLE HOWARD ACREAGE 46  
 OIL & GAS ROYALTY OWNER PENNZOIL CO. LEASE ACREAGE 46  
 LEASE NO. \_\_\_\_\_  
 PROPOSED WORK: DRILL  CONVERT  DRILL DEEPER  REDRILL  FRACTURE OR  
 STIMULATE  PLUG OFF OLD FORMATION  PERFORATE NEW  
 FORMATION  OTHER PHYSICAL CHANGE IN WELL (SPECIFY) \_\_\_\_\_

PLUG AND ABANDON  CLEAN OUT AND REPLUG   
 TARGET FORMATION GORDON SAND ESTIMATED DEPTH 2600  
 WELL OPERATOR EASTERN ASSOC. COAL DESIGNATED AGENT TERRY D. HENDERSHOT  
 ADDRESS 1044 MIRACLE RUN ROAD ADDRESS 1044 MIRACLE RUN ROAD  
FAIRVIEW WV. 26570 FAIRVIEW WV. 26570

DEC 13 1999

MONO 0131-P