

LATITUDE 39°42'30"

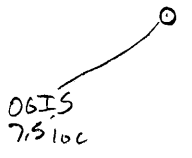

LONGITUDE

7.5 OGIS topo location

7.5' loc	<u>0.72 S</u>	15' loc	<u>3.20 S</u>
	<u>0.14 W</u>	(calc.)	<u>0.11 W</u>

Company \_\_\_\_\_

Farm \_\_\_\_\_

Quad <sup>7.5'</sup> Osage Blacksville NC

County \_\_\_\_\_

District Cass

WELL LOCATION MAP

File No. 061-26

plugged 07/1930

Plot of the Proposed Location of Well No. 1 of  
 J.B. Nuss -- C.C. Nuss, et al. of Washington, Pa.,  
 on the Lemley Martin Farm, consisting of 31.241 Acres  
 Located in Cass District, Monongalia County

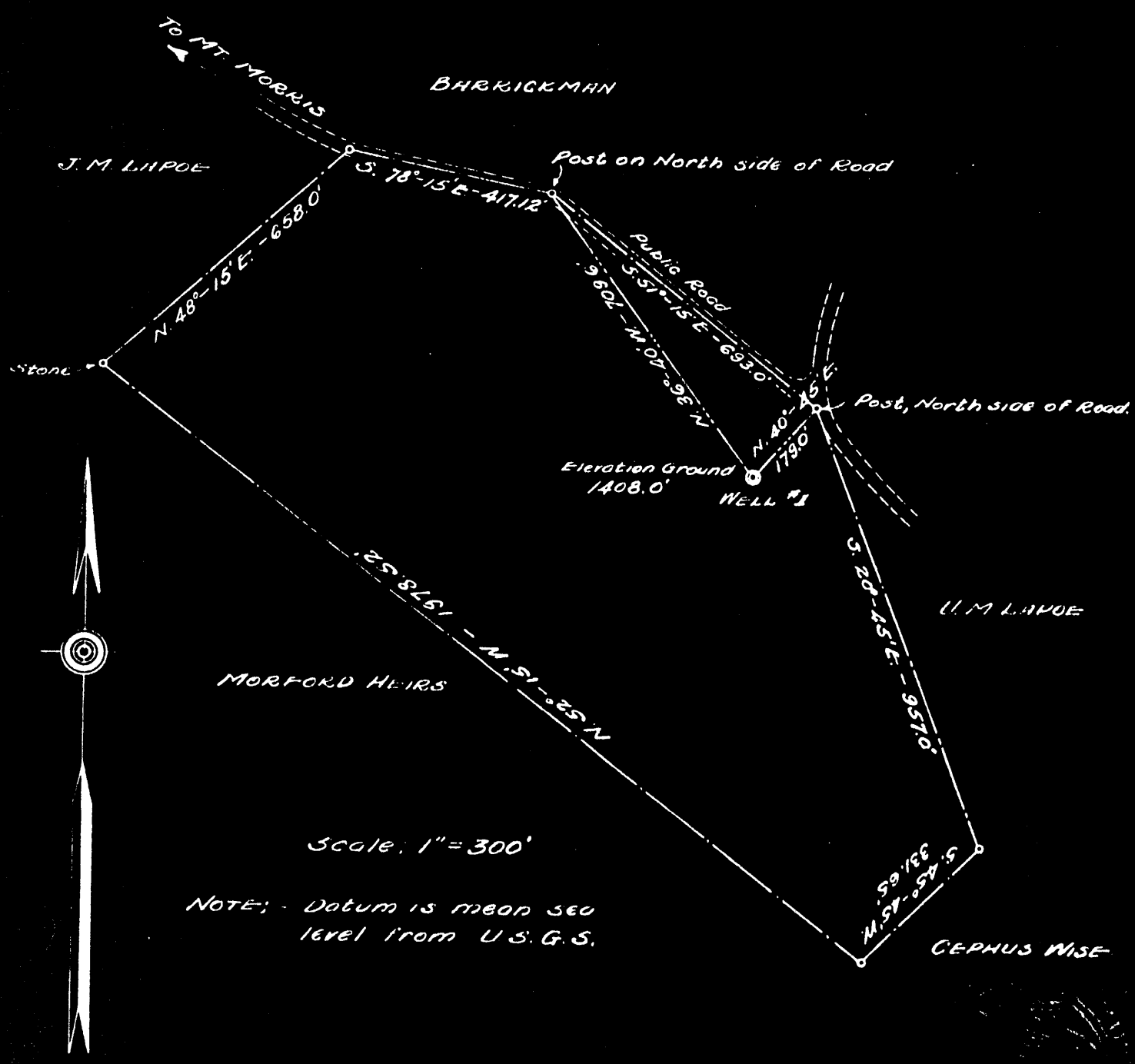

ENGINEERS CERTIFICATE

I, the undersigned, hereby certify that this Map is correct and shows all the information to the best of my knowledge and belief, required by the oil and gas section of the mining laws of West Virginia.

D.C. Morrow  
 Engineer

Acknowledged before me, a Notary Public, in and for Washington County, Pennsylvania, this 15 day of \_\_\_\_\_ 1930.

\_\_\_\_\_  
 Notary Public  
 My Commission expires \_\_\_\_\_  
 D.C. Morrow, Eng'r  
 Washington, Pa.

WEST VIRGINIA DEPARTMENT OF MINES

Oil and Gas Section

PRELIMINARY DATA SHEET NO. 1

File No. 26

Well No. I

C.C.Nuss & J.B.Nuss Company, of Washington, Pa.

on the Lemley Martin Farm

containing 31 acres. Location

Cass District, in Monongalia County, West Virginia.

The surface of the above tract is owned in fee by Lemley Martin and wife

of Mt. Morris, Pa. address, and the mineral rights are owned by

T. Riley Huffman of Waynesburg, Pa., & Lee Shriver of Morgantown, W. Va.

The oil and gas privileges are held under lease by the above named company, and this well is drilled under permit No. no number

issued by the West Virginia Department of Mines, Oil and Gas Section, April 3, 1930

Elevation of surface at top of well, I408 Spirit Barometric

The number of feet of the different sized casings used in the well.

Table with columns for casing size (I6, I3, 2I75, I920, I060), length in feet, and size of casing. Includes note: 'All casing removed'.

packer of size, set at

in casing perforated at feet to feet

in casing perforated at feet to feet

Coal was encountered at 910 to 916 feet; thickness 6 feet inches, and at feet; thickness inches; and at feet; thickness inches.

Liners were used as follows: (Give details)

Date. Approved J.B. Nuss, Owner.

By (Title)

