

3/5/67 CEM

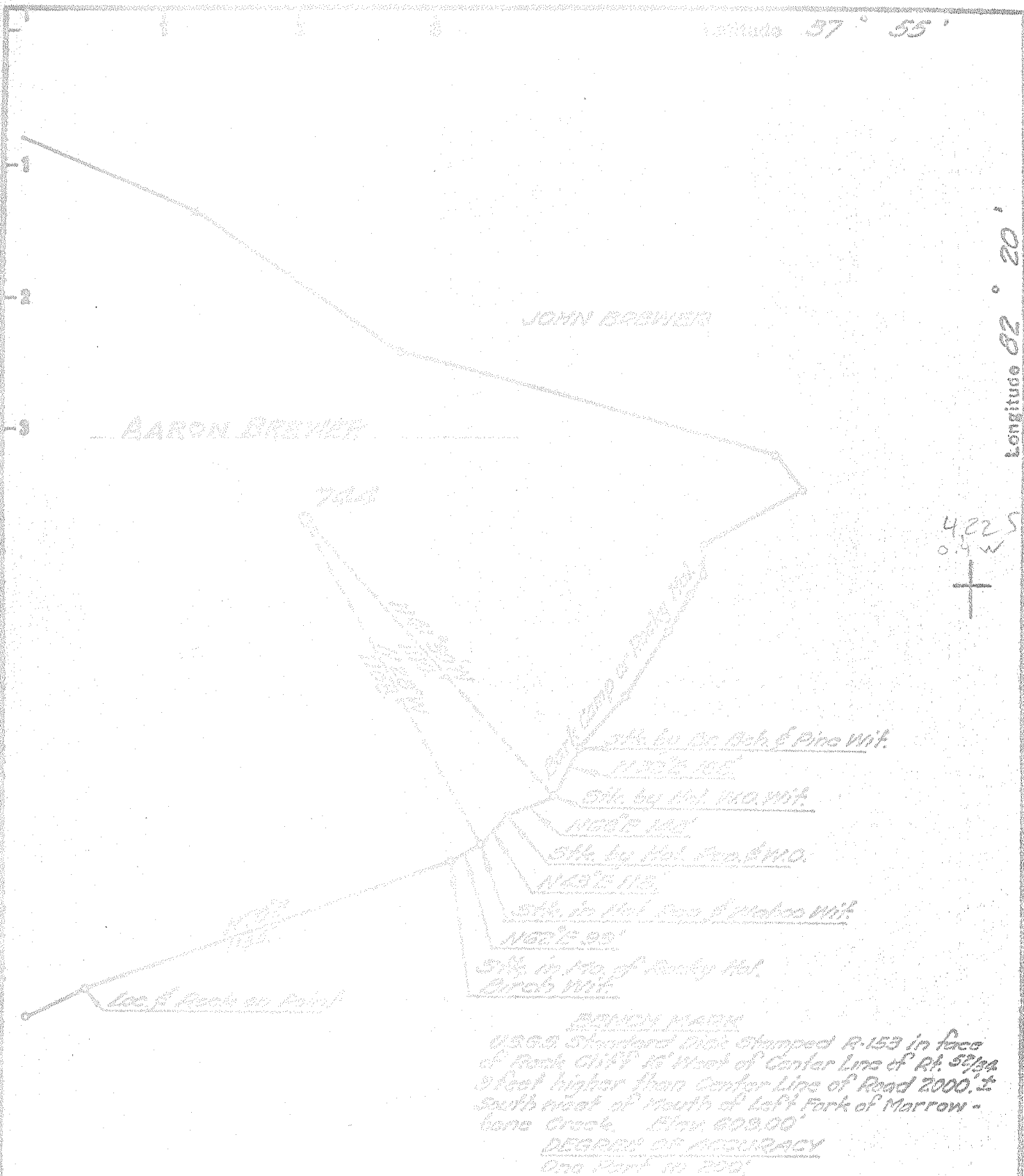

MORROW MARK
 U.S.G.S. Standard Mark Stamped R-153 in face
 of Rock City 16' West of Center Line of Rt. 52/54
 3 feet higher than Center Line of Road 2000.±
 South West of Mouth of Left Fork of Morrow-
 bone Creek. Elev 209.00'
DEGREE OF ACCURACY
 One Part in 200'

Fracture _____
 Before 6/5/39 _____
 New Location _____
 Drill Deeper _____
 Redrill _____
 Abandoned _____
 Issued 6-9-67

I, the undersigned, hereby certify that this map is correct to the best of my knowledge and belief and show all the information required by Paragraph 5 of the Rules and Regulations of the Oil and Gas Section of the Mining Laws of West Virginia.
 The accuracy of this survey is within the limits and as prescribed in Paragraph 5 of the Oil and Gas Laws and in the Department of Mines Regulations.
 PROVEN ELEVATION 209.00'

Company UNITED FUEL GAS CO.
 Address CHARLESTON W.V.
RAMONA SYNDICATE INCORPORATED
 Farm ALTIZER HUNTINGTON W.V.
 Tract _____ Acres 7.2 Sec. No. 2750
 Well (Farm) No. _____ Serial No. 71A
 Elevation (Spirit Level) 830.00'
 Quadrangle NAVIGATION
 County Mingo
 Engineer Adrian H. ...
 Engineer's Registration No. 2350
 File No. 22-25
 Date 2-4-67

STATE OF WEST VIRGINIA
 DEPARTMENT OF MINES
 OIL AND GAS DIVISION
 CHARLESTON

WELL LOCATION MAP
 FILE NO. Ming-48(F)

⊕ Denotes location of well on United States Topographic Maps, scale 1 to 62,500 latitude and longitude lines being represented by border lines as known.
 - Denotes one inch spaces on border line of original tracing.