

LOGAN COAL & TIMBER CORP., et.al.
 Deed Book #27
 Page #208
 (Owner - Oil & Gas)
 LOGAN COAL & TIMBER CORP., et.al.
 (Owner - Surface)
 KINZER BUSINESS REALTY, LTD.
 (Lessee - Oil & Gas)
 LOGAN COAL & TIMBER CORP., et.al.
 (Owner - Coal)
 CAM OF KENTUCKY REAL ESTATE, LLC.
 (Lessee - Coal)

LOGAN COAL & TIMBER CORP., et.al.
 (Owner - Mineral)
 KINZER BUSINESS REALTY, LTD.
 (Lessee - Gas)

LOGAN COAL & TIMBER CORP., et.al.
 (Owner - Mineral)
 KINZER BUSINESS REALTY, LTD.
 (Lessee - Gas)

LOGAN COAL & TIMBER CORP., et.al.
 (Owner - Mineral)
 KINZER BUSINESS REALTY, LTD.
 (Lessee - Gas)

NOTE: THERE ARE NO DWELLINGS
 OR KNOWN WATER WELLS
 WITHIN 200' OF THE
 PROPOSED WELL.

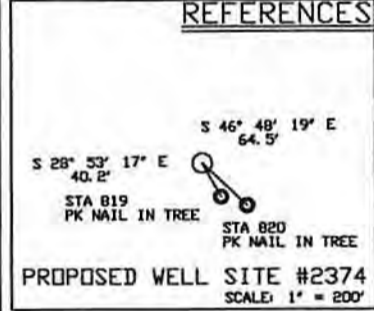

State Plane
 UTM NAD 83
 Zone 17 (Meter)
 N = 4,158,293.72
 E = 400,245.58

State Plane
 WV South Nad 27
 N = 208,153.357
 E = 1,672,559.505

Geographic Nad 27
 LAT = 37° 33' 58.21"
 LONG = 82° 07' 46.91"

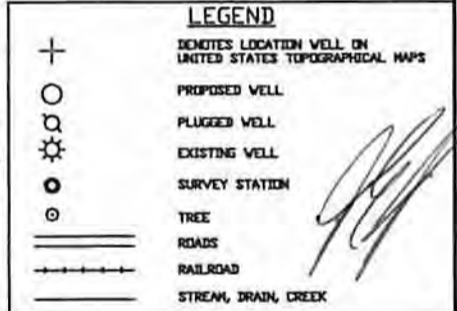

DRAWING No. 2374.DWG
 SCALE 1" = 500'
 MINIMUM DEGREE OF ACCURACY 1 IN 2,500
 PROVEN SOURCE OF ELEVATION USGS BM J47 (TDPO BM 722) 721.7'



B & B Engineering, LLC
 36 Hatfield Lane
 Prestonsburg, KY 41653
 Phone: (606) 874-7005

STATE OF WEST VIRGINIA
 DIVISION OF ENVIRONMENTAL PROTECTION
 OFFICE OF OIL AND GAS
 CHARLESTON, WV. 25304

DATE: 05/30/2014
 OPERATOR'S WELL NO. 2374
 API WELL NO. 47-59-02256
 STATE COUNTY PERMIT

WELL TYPE: OIL GAS LIQUID INJECTION WASTE DISPOSAL
 (IF "GAS") PRODUCTION OR STORAGE DEEP OR SHALLOW

LOCATION: ELEVATION 1389.9' WATER SHED TUG FORK RIVER
 DISTRICT MAGNOLIA COUNTY MINGO
 QUADRANGLE MATEWAN

SURFACE OWNER LOGAN COAL & TIMBER CORP., et.al. ACREAGE ± 349
 OIL & GAS ROYALTY OWNER LOGAN COAL & TIMBER CORP., et.al. LEASE ACREAGE ± 349
 LEASE No. _____

PROPOSED WORK: DRILL CONVERT DRILL DEEPER REDRILL FRACTURE OR STIMULATE
 PLUG OFF OLD FORMATION PERFORATE NEW FORMATION
 OTHER PHYSICAL CHANGE IN WELL (SPECIFY) _____

PLUG AND ABANDON CLEAN OUT AND REPLUG

TARGET FORMATION B.LIME, WEIR, BEREA, B.SHALE ESTIMATED DEPTH 4855'
 WELL OPERATOR QUALITY NATURAL GAS, LLC DESIGNATED AGENT JAMES HILL
 ADDRESS P. O. BOX 480 ADDRESS HC 71 RT. 4 BOX 87A
Allen, Kentucky 41601 WHARNCLIFF, WV 25651

09/19/2014

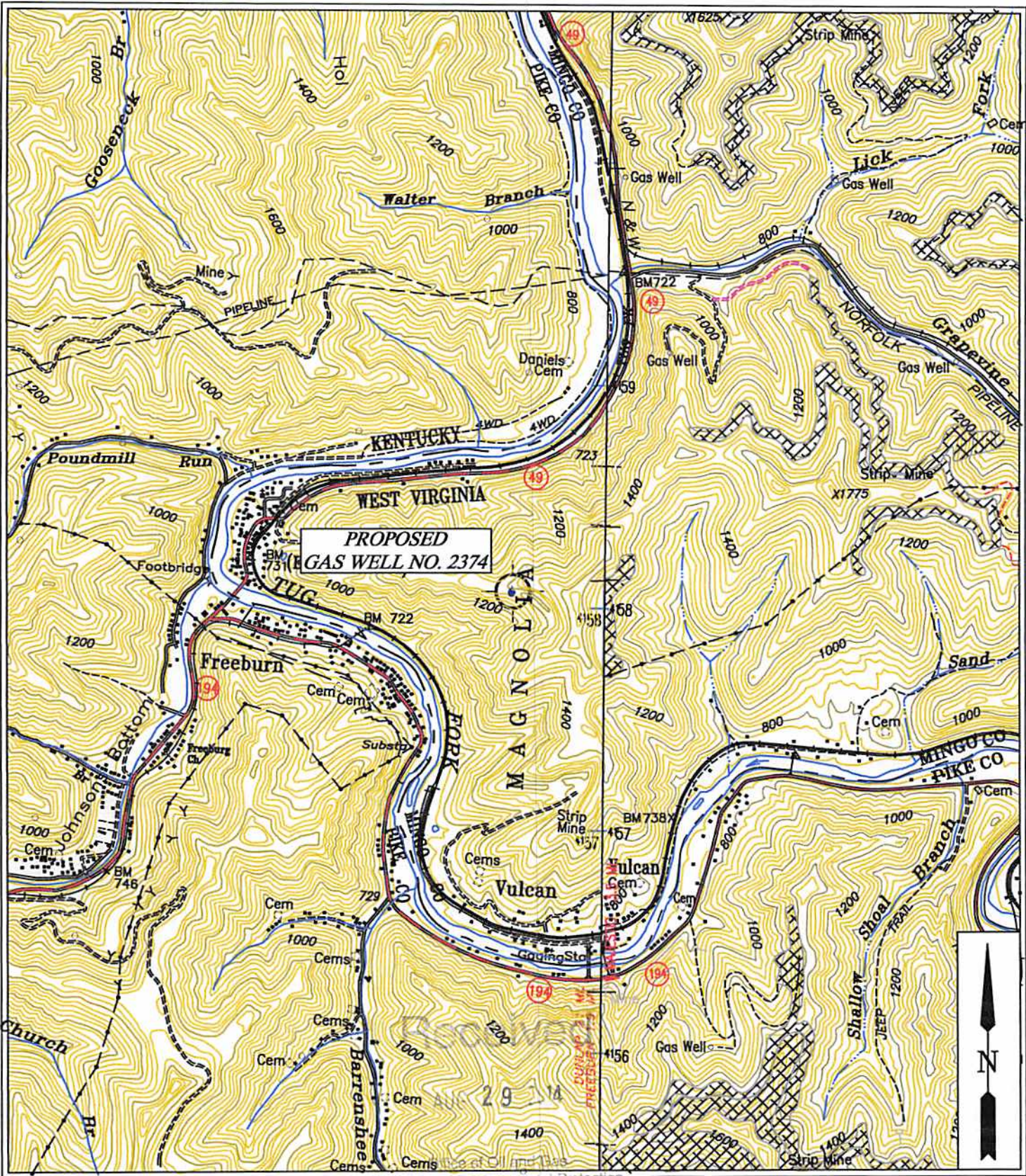

B & B Engineering, LLC
 36 Hatfield Lane
 Prestonsburg, KY 41653
 Phone: (606) 784-7005

QUALITY NATURAL GAS, LLC.
LOCATION MAP
 PROPOSED GAS WELL NO. 2374

QUAD: MATEWAN
 SCALE: 1" = 2000'
 DATE: 06/03/2014
 FILE NAME: 2374-VicMap.DWG

[Handwritten signature]