

11,275'

LAT. 37° 35' 00"

LONG. 82° 05' 00"

1,675'

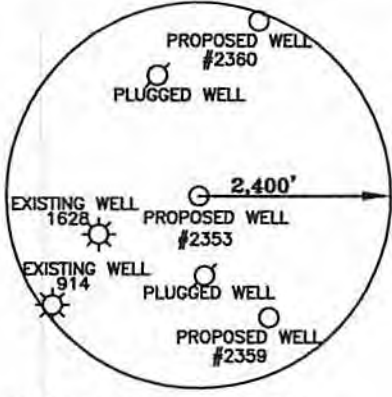

LOGAN COAL & TIMBER CORP., et.al.
 (Owner-Oil & Gas)
 KINZER BUSINESS REALTY, LTD.
 (Lessee-Oil & Gas)

J.S. CLINE, et.al.
 (Owner-Oil & Gas)
 KINZER BUSINESS REALTY, LTD.
 (Lessee-Oil & Gas)

POINT ON PROPERTY LINE
 BM 722

49

PROPOSED WELL SITE #2353
 ELEV. 740.8'

TO PROPOSED WELL 2354

LOGAN COAL AND TIMBER CORP., et.al.
 Deed Book #27
 Page #208
 (Owner-Oil & Gas)
 LOGAN COAL AND TIMBER CORP., et.al.
 (Owner-Surface)
 KINZER BUSINESS REALTY, LTD.
 (Lessee-Oil & Gas)
 LOGAN COAL & TIMBER CORP., et.al.
 (Owner-Cool)
 CAM OF KENTUCKY REAL ESTATE, LLC.
 (Lessee-Cool)

NOTE: THERE ARE NO DWELLINGS OR KNOWN WATER WELLS WITHIN 200' OF THE PROPOSED WELL.

REFERENCES

PROPOSED WELL SITE #2365
 SCALE: 1" = 200'

State Plane
 WV South Nad 27
 N = 212,701.629
 E = 1,674,777.125

Geographic Nad 27
 LAT = 37° 34' 43.44"
 LONG = 82° 07' 20.05"

State Plane
 UTM NAD 83
 Zone 17 (Meter)
 N = 4,159,679.81
 E = 400,921.14

LEGEND

- + DENOTES LOCATION WELL ON UNITED STATES TOPOGRAPHICAL MAPS
- PROPOSED WELL
- ⊗ PLUGGED WELL
- ⊙ EXISTING WELL
- SURVEY STATION
- TREE
- ══ ROADS
- ══ RAILROAD
- ══ STREAM, DRAIN, CREEK

DRAWING No. 2365.DWG
 SCALE 1" = 500'
 MINIMUM DEGREE OF ACCURACY 1 IN 2,500
 PROVEN SOURCE OF ELEVATION USGS BM J47 (TOPO BM 722) 721.7'

B & B Engineering, LLC
 36 Hatfield Lane
 Prestonsburg, KY 41653
 Phone: (606) 874-7005

STATE OF WEST VIRGINIA
 DIVISION OF ENVIRONMENTAL PROTECTION
 OFFICE OF OIL AND GAS
 CHARLESTON, WV. 25304

DATE: 04/24/14
 OPERATOR'S WELL NO. 2353
 API WELL NO. 47 -- 59 -- 02246
 STATE COUNTY PERMIT

WELL TYPE: OIL GAS LIQUID INJECTION WASTE DISPOSAL
 (IF "GAS") PRODUCTION OR STORAGE DEEP OR SHALLOW

LOCATION: ELEVATION 740.8' WATER SHED GRAPEVINE
 DISTRICT MAGNOLIA CREEK OF THE COUNTY MINGO
 QUADRANGLE MAJESTIC TUG FORK RIVER

SURFACE OWNER LOGAN COAL AND TIMBER CORP., et.al. ACREAGE ± 401
 OIL & GAS ROYALTY OWNER LOGAN COAL AND TIMBER CORP., et.al. LEASE ACREAGE ± 401
 LEASE No. 1147

PROPOSED WORK: DRILL CONVERT DRILL DEEPER REDRILL FRACTURE OR STIMULATE
 PLUG OFF OLD FORMATION PERFORATE NEW FORMATION
 OTHER PHYSICAL CHANGE IN WELL (SPECIFY) _____

PLUG AND ABANDON CLEAN OUT AND REPLUG
 TARGET FORMATION B.LIME, WEIR, BERKA, B.SHALE ESTIMATED DEPTH 4203'
 WELL OPERATOR QUALITY NATURAL GAS, LLC DESIGNATED AGENT JAMES HILL
 ADDRESS P.O. BOX 480 ADDRESS HC 71 RT. 4 BOX 87A
Allen, Kentucky 41601 WHARNCLIFF, WV 25651

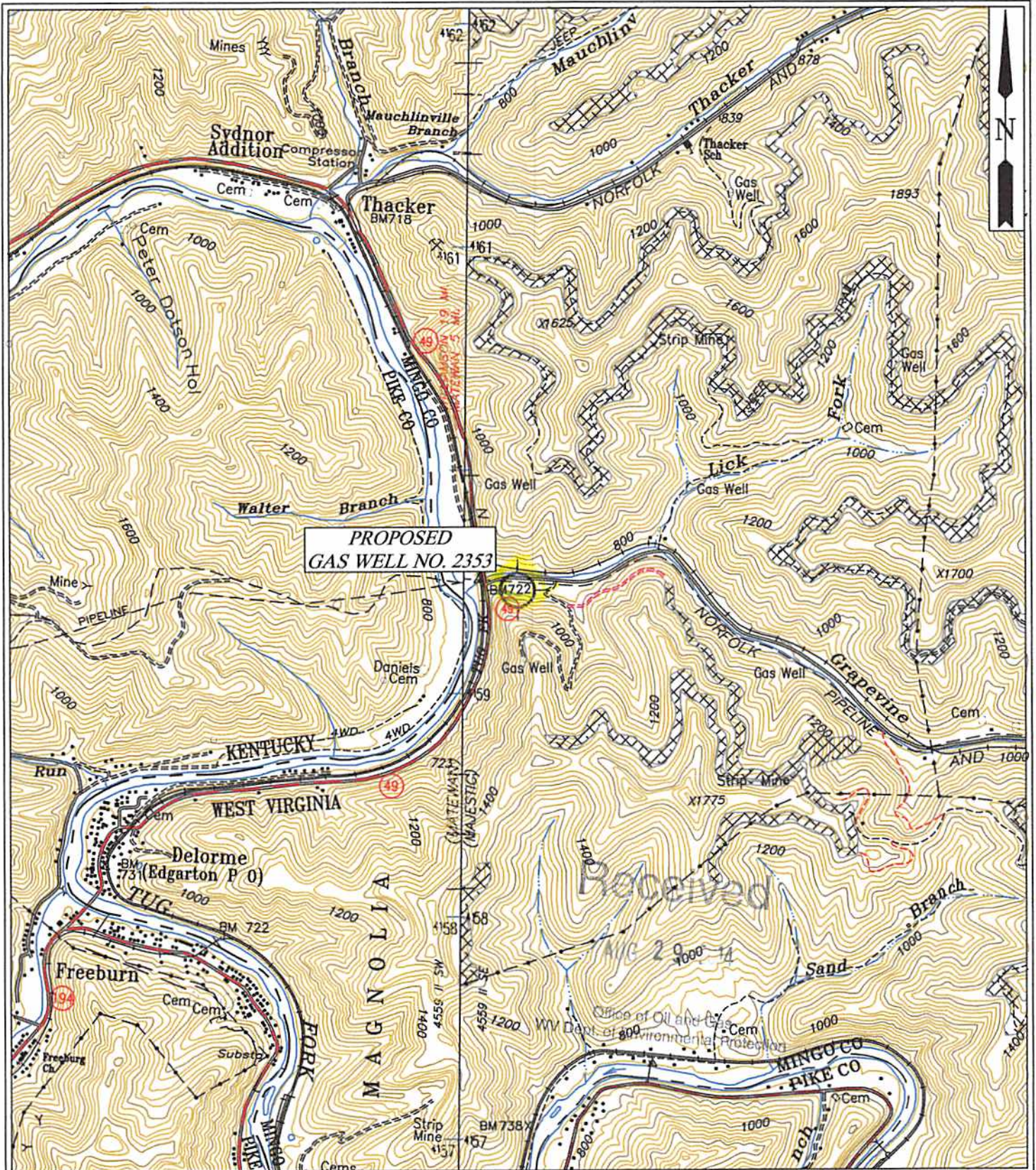

**PROPOSED
GAS WELL NO. 2353**

Received
AUG 20 10 00 AM '14

B & B Engineering, LLC
 36 Hatfield Lane
 Prestonsburg, KY 41653
 Phone: (606) 784-7005

QUALITY NATURAL GAS, LLC.
LOCATION MAP
 PROPOSED GAS WELL NO. 2353

[Handwritten Signature]

QUAD: MAJESTIC
 SCALE: 1" = 2000'
 DATE: 4/24/14
 FILE NAME: 2353-VIC.DWG