

NOTE: THERE ARE NO DWELLINGS OR KNOWN WATER WELLS WITHIN 200' OF THE PROPOSED WELL.

REFERENCES

STA 564
PROVOK NAIL
ELEV. 1068.7

STA 565
PROVOK NAIL
ELEV. 1063.3

N 51° 40' 34" W
1211.6

N 73° 44' 02" W
68.3

PROPOSED WELL SITE #2173
SCALE: 1" = 200'

State Plane
WV South Nad 27
N = 232,712.16
E = 1,666,791.69

Geographic Nad 27
LAT = 37° 38' 00.29"
LONG = 82° 09' 02.35"

B.S. 3-14-12

State Plane
UTM NAD 83
Zone 17 (Meter)
N = 1,655,777.07
E = 1,659,486.72

LEGEND

- + DENOTES LOCATION WELL ON UNITED STATES TOPOGRAPHICAL MAPS
- PROPOSED WELL
- PLUGGED WELL
- ⊙ EXISTING WELL
- ⊙ CURVEY STATION
- TREE
- ROAD
- RAILROAD
- STREAM, LEACH CREEK

DRAWING No. WYA2173.DWG
SCALE 1" = 500'
MINIMUM DEGREE OF ACCURACY 1 IN 2,500
PROVEN SOURCE OF ELEVATION USGS B.M. MONUMENT # 672

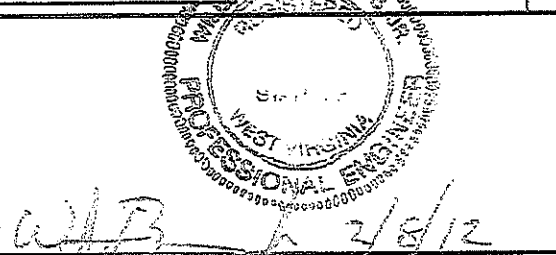

B & B Engineering, LLC
201 Fairview Lane
Prestonsburg, WV 26049
Phone: (800) 594-7135

STATE OF WEST VIRGINIA
DIVISION OF ENVIRONMENTAL PROTECTION
OFFICE OF OIL AND GAS
CHARLESTON, WV. 25304

DATE: 02/08/12
OPERATOR'S WELL NO. 2173

API WELL NO. 49 - 59 - 2236
STATE COUNTY PERMIT

WELL TYPE: OIL ___ GAS LIQUID INJECTION ___ WASTE DISPOSAL ___
(IF "GAS") PRODUCTION ___ OR STORAGE ___ DEEP ___ OR SHALLOW

LOCATION: ELEVATION 1068.6 WATER SHED MATE CREEK COUNTY MINGO
DISTRICT MAGNOLIA QUADRANGLE DELBARTON

SURFACE OWNER EVALYNN KINDER, et al. ACREAGE +/- 241
OIL & GAS ROYALTY OWNER KINZER BUSINESS REALTY, LTD. et al. LEASE ACREAGE +/- 241
LEASE No. 1145

PROPOSED WORK: DRILL CONVERT ___ DRILL DEEPER ___ REDRILL ___ FRACTURE OR STIMULATE ___
PLUG OFF OLD FORMATION ___ PERFORATE NEW FORMATION ___
OTHER PHYSICAL CHANGE IN WELL (SPECIFY) Change of Oil & Gas

PLUG AND ABANDON ___ CLEAN OUT AND REPLUG ___
TARGET FORMATION B. LIME, BEREA, B. SHALE ESTIMATED DEPTH +/- 4432'

WELL OPERATOR QUALITY NATURAL GAS, LLC DESIGNATED AGENT JAMES HILL
ADDRESS P. O. BOX 480 ADDRESS 71 Rt. 4, BOX 87A
Allen, Kentucky 41601 WHARNCLIFFE, WV 25651

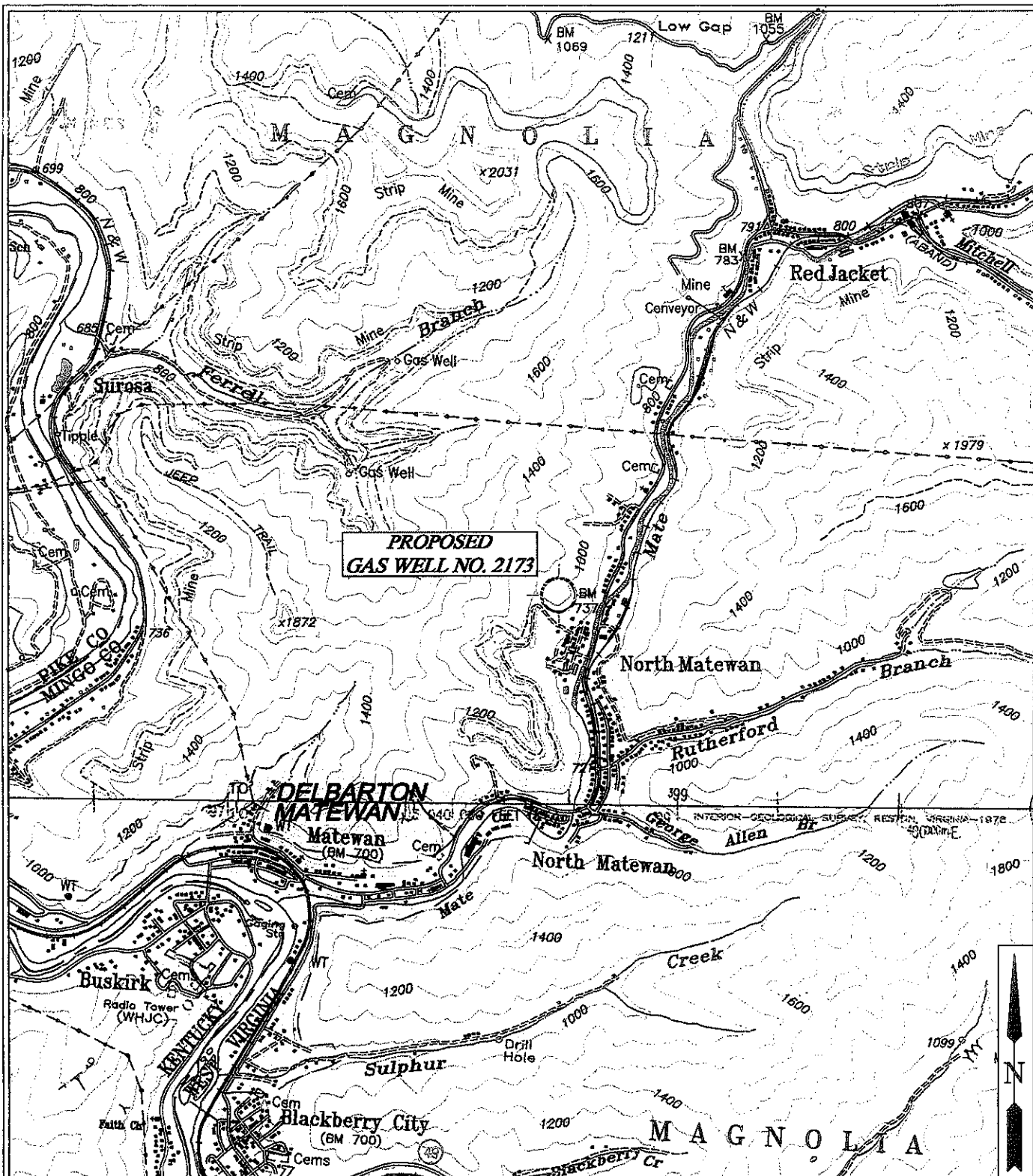

B & B Engineering, LLC
 36 Hatfield Lane
 Prestonsburg, KY 41653
 Phone: (606) 734-7005

QUALITY NATURAL GAS, LLC.
LOCATION MAP
 PROPOSED GAS WELL NO. 2173

B.S.-3-14-12

QUAD: DELBARTON
SCALE: 1" = 2000'
DATE: 02/08/2012
FILE NAME: WVA2173VIC.DWG