

State Plane
WV South Nad 27
N = 231,872.81
E = 1,665,932.82

Geographic Nad 27
LAT = 37° 37' 51.89"
LONG = 82° 09' 12.87"

State Plane
UTM NAD 83
Zone 17 (Meter)
N = 4,165,521.25
E = 398,225.03

LEGEND

+	INDICATES LOCATION WELL ON UNITED STATES TOPOGRAPHICAL MAPS
○	PROPOSED WELL
⊙	PLUGGED WELL
⊛	EXISTING WELL
⊙	SURVEY STATION
○	TREE
—	ROADS
—+—+—	RAILROAD
—~—~—	STREAM, DRAIN, CREEK

DRAWING No. WVA2172.DWG
 SCALE 1" = 500'
 MINIMUM DEGREE OF ACCURACY 1 IN 2,500
 PROVEN SOURCE OF ELEVATION USGS B. M.
MONUMENT # 672



B & B Engineering, LLC
 36 Hatfield Lane
 Prestonsburg, KY 41653
 Phone: (606) 874-7005

STATE OF WEST VIRGINIA
 DIVISION OF ENVIRONMENTAL PROTECTION
 OFFICE OF OIL AND GAS
 CHARLESTON, WV. 25304



DATE: 02/08/12
 OPERATOR'S WELL NO. 2172
 API WELL NO. 49 -- 59 -- 02235
 STATE COUNTY PERMIT

WELL TYPE: OIL GAS LIQUID INJECTION WASTE DISPOSAL
 (IF "GAS") PRODUCTION OR STORAGE DEEP OR SHALLOW
 LOCATION: ELEVATION 983.4 WATER SHED MATE CREEK DISTRICT MAGNOLIA COUNTY MINGO
 QUADRANGLE DEL BARTON
 SURFACE OWNER EVALYNN KINDER, et al. ACREAGE +/- 241
 OIL & GAS ROYALTY OWNER KINZER BUSINESS REALTY, LTD. et al. LEASE ACREAGE +/- 241
 LEASE No. 1145

PROPOSED WORK: DRILL CONVERT DRILL DEEPER REDRILL FRACTURE OR STIMULATE
 PLUG OFF OLD FORMATION PERFORATE NEW FORMATION
 OTHER PHYSICAL CHANGE IN WELL (SPECIFY) _____
 PLUG AND ABANDON CLEAN OUT AND REPLUG
 TARGET FORMATION B. LIME, BERE A, B. SHALE ESTIMATED DEPTH +/- 4347
 WELL OPERATOR QUALITY NATURAL GAS, LLC DESIGNATED AGENT JAMES HILL
 ADDRESS P. O. BOX 480 ADDRESS HC 71 Rt. 4, BOX 87A
Allen, Kentucky 41601 WHARNCLIFFE, WV 25651

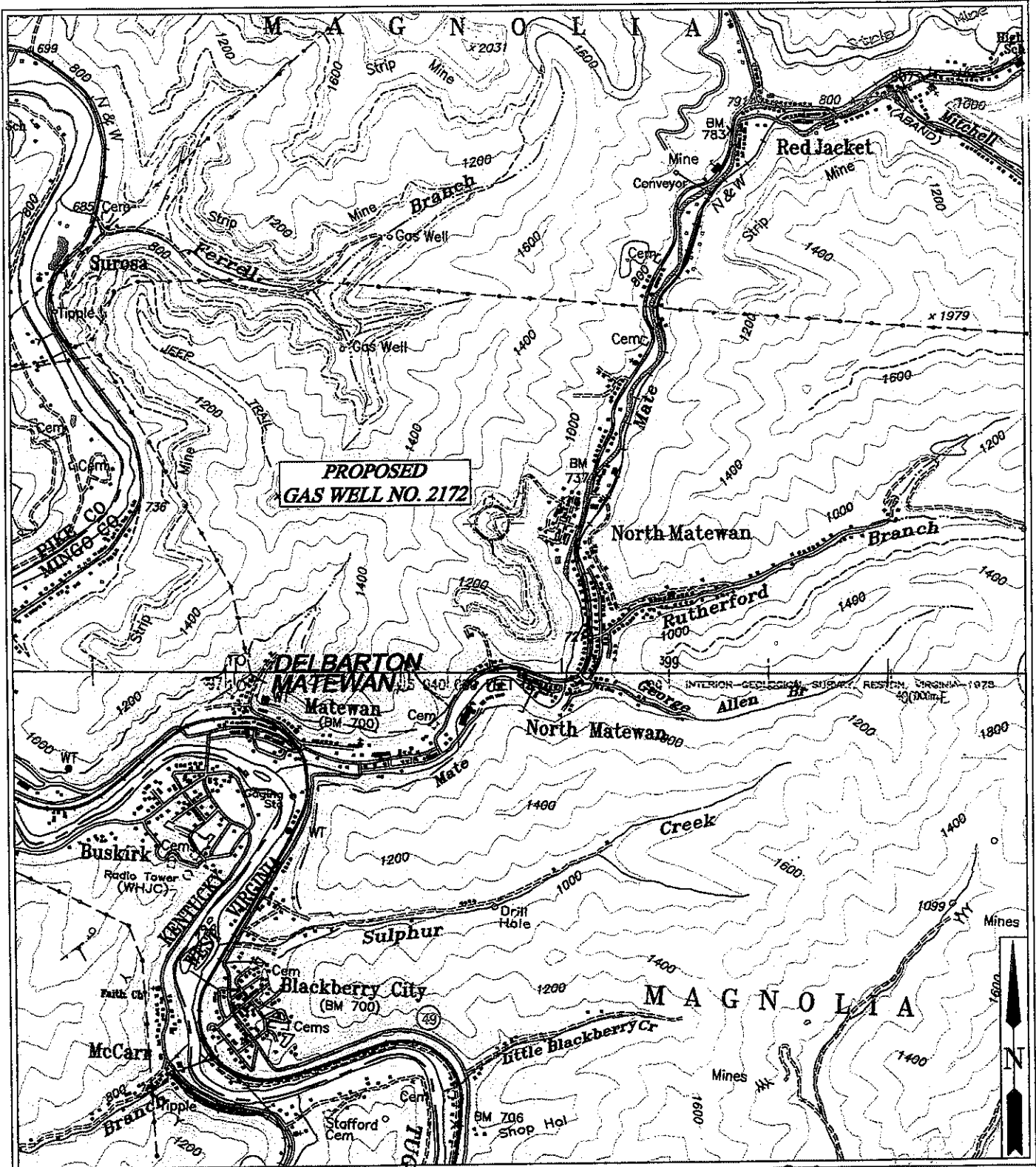

B & B Engineering, LLC
 36 Hatfield Lane
 Prestonsburg, KY 41653
 Phone: (606) 784-7005

QUALITY NATURAL GAS, LLC.
LOCATION MAP
 PROPOSED GAS WELL NO. 2172

B.S. 3-14-12

QUAD: DELBARTON
SCALE: 1" = 2000'
DATE: 02/08/2012
FILE NAME: WVA2172VIC.DWG