

NOTE: THERE ARE NO DWELLINGS OR KNOWN WATER WELLS WITHIN 200' OF THE PROPOSED WELL.

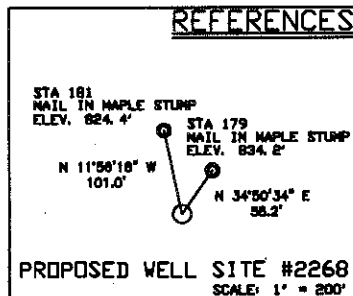

State Plane UTM NAD 83 Zone 17 (Meter) N = 4,182,980.55 E = 389,025.98	Geographic Nad 27 LAT = 37° 47' 14.46" LONG = 82° 15' 37.66"	State Plane WV South NAD 27 N = 289,171.24 E = 1,635,754.65
--	--	--

**LEGEND**

- + IDENTIFIES LOCATION WELL ON UNITED STATES TOPOGRAPHICAL MAPS
- PROPOSED WELL
- ⊙ PLUGGED WELL
- ⊛ EXISTING WELL
- ⊙ SURVEY STATION
- TREE
- == ROADS
- ++++ RAILROAD
- STREAM, DRAIN, CREEK

DRAWING No. VVA2268.DWG  
 SCALE 1" = 500'  
 MINIMUM DEGREE OF ACCURACY 1 IN 2,500  
 PROVEN SOURCE OF ELEVATION USGS B.M. MONUMENT #651

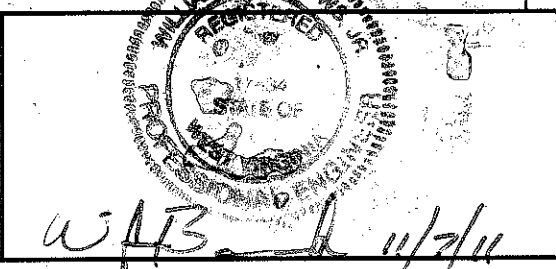

**B & B Engineering, LLC**  
 36 Hatfield Lane  
 Prestonsburg, KY 41653  
 Phone: (606) 874-7005

STATE OF WEST VIRGINIA  
 DIVISION OF ENVIRONMENTAL PROTECTION  
 OFFICE OF OIL AND GAS  
 CHARLESTON, WV, 25304

DATE: 11/07/2011  
 OPERATOR'S WELL NO. 2268  
 API WELL NO. 47-59-02231  
 STATE COUNTY PERMIT

WELL TYPE: OIL  GAS  LIQUID INJECTION  WASTE DISPOSAL   
 (<IF 'GAS'>) PRODUCTION  OR STORAGE  DEEP  OR SHALLOW

LOCATION: ELEVATION 788.8' WATER SHED PIGEON CREEK of TUG FORK of BIG SANDY  
 DISTRICT HARDEE COUNTY MINGO  
 QUADRANGLE NAUGATUCK

SURFACE OWNER ZELLA D. KIRK, BARBARA PICKLESIMER, JOYCE CLINE CHAPMAN ACREAGE +/-33 Acres  
 OIL & GAS ROYALTY OWNER ZELLA D. KIRK, BARBARA PICKLESIMER, JOYCE CLINE CHAPMAN LEASE ACREAGE +/-33 Acres  
 LEASE No. 1037

PROPOSED WORK: DRILL  CONVERT  DRILL DEEPER  REDRILL  FRACTURE OR STIMULATE   
 PLUG OFF OLD FORMATION  PERFORATE NEW FORMATION   
 OTHER PHYSICAL CHANGE IN WELL (SPECIFY) \_\_\_\_\_

PLUG AND ABANDON  CLEAN OUT AND REPLUG   
 TARGET FORMATION B. LIME, BEREA, B. SHALE ESTIMATED DEPTH 3671'  
 WELL OPERATOR QUALITY NATURAL GAS, LLC DESIGNATED AGENT JAMES HILL  
 ADDRESS P.O. BOX 480 ADDRESS SH. C. 71 Rt. 4 BOX 87-A  
Allen, Kentucky 41601 WHARNCLIFFE, WV, 25651

02/24/2012

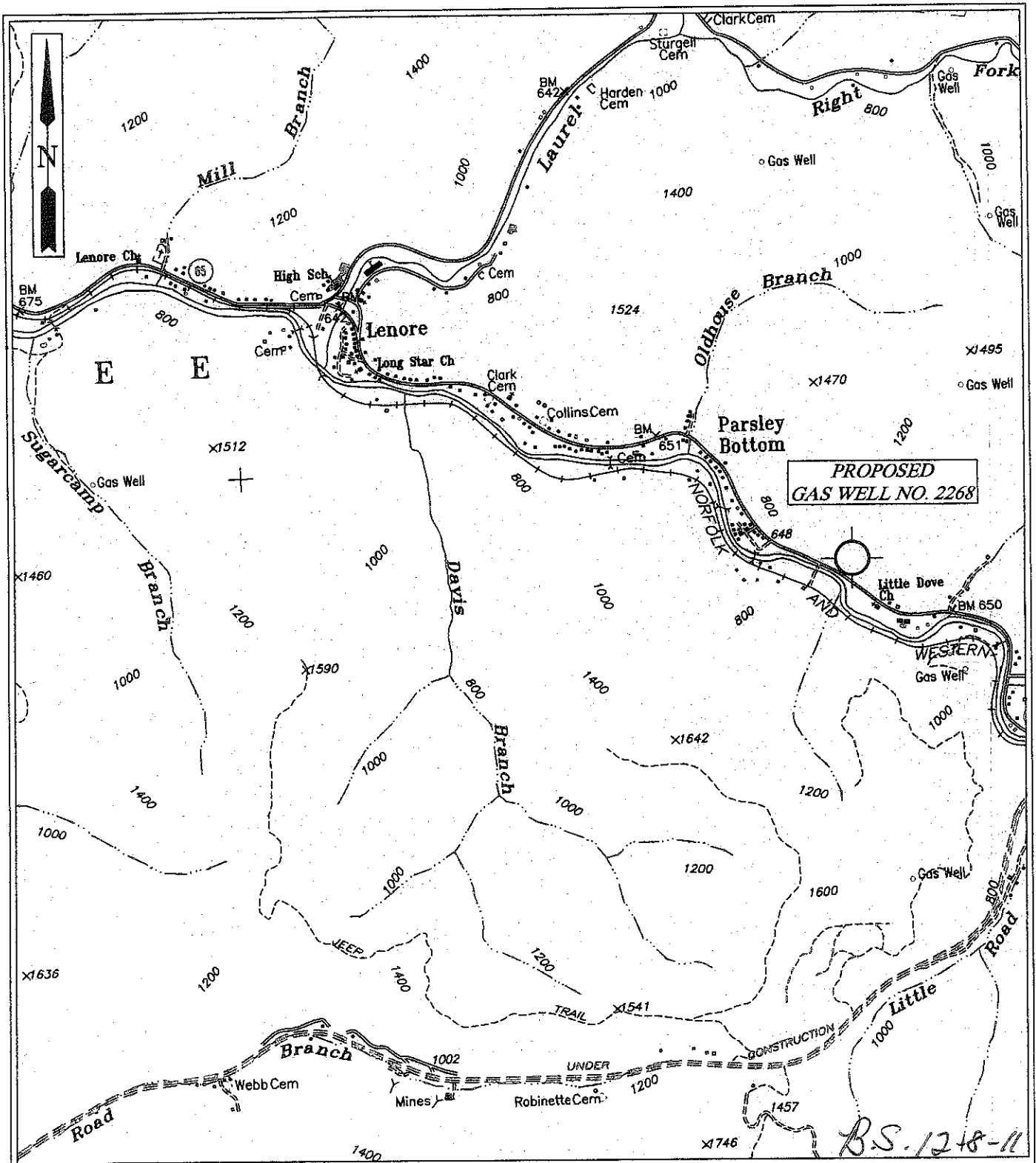

B & B Engineering, LLC  
 36 Hatfield Lane  
 Prestonsburg, KY 41653  
 Phone: (606) 784-7005

**QUALITY NATURAL GAS, LLC.**  
**LOCATION MAP**  
 PROPOSED GAS WELL NO. 2268

QUAD: NAUGHTUCK  
 SCALE: 1" = 2000'  
 DATE: 11/07/2011  
 FILE NAME: WVA2268VIC.DWG