

ISLAND CREEK COAL CO. LEASE 60,000 ACRES± WELL NO. WV 512161

LONGITUDE 82° 05' 00"
10,060'

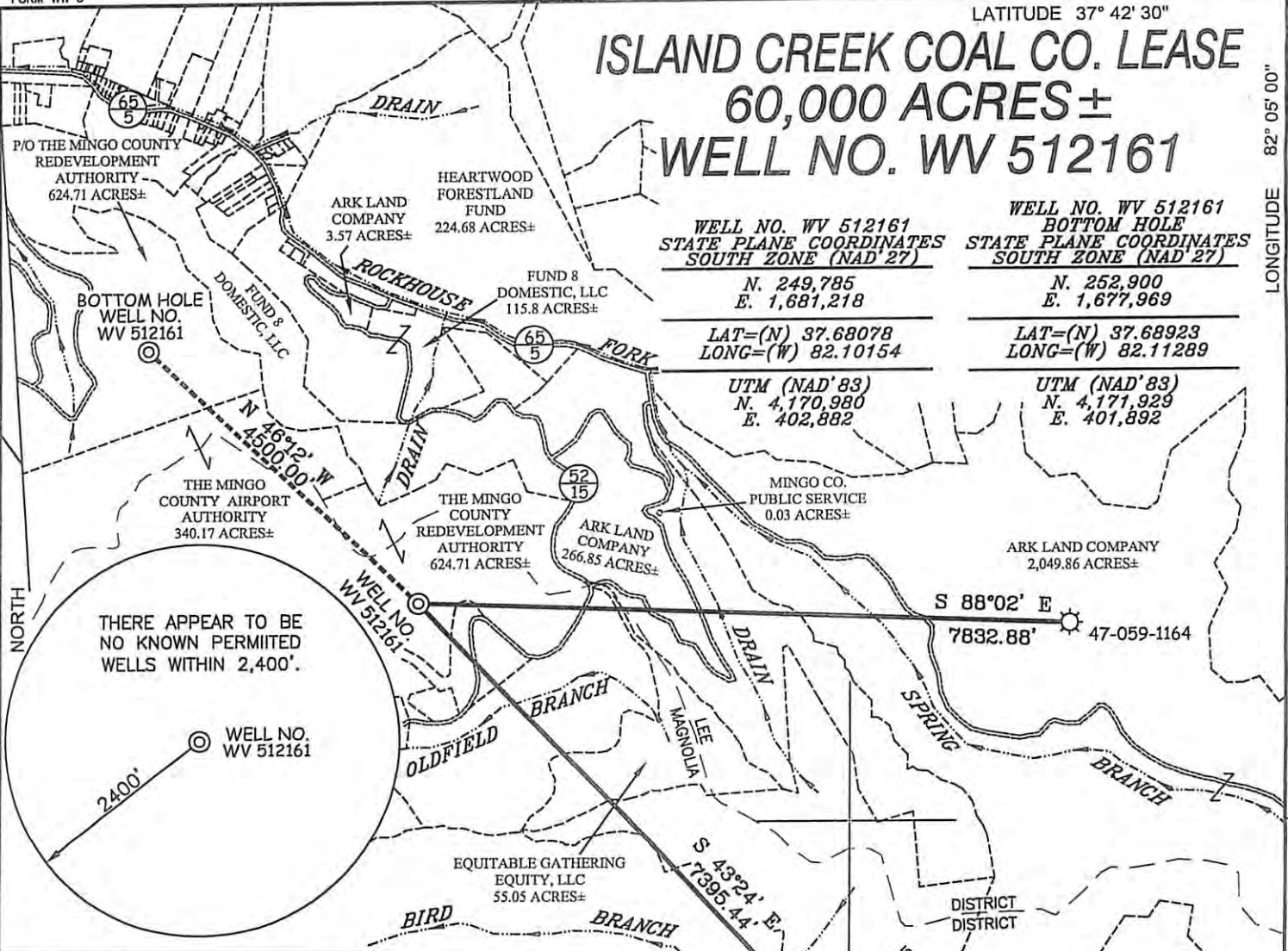

WELL NO. WV 512161
STATE PLANE COORDINATES
SOUTH ZONE (NAD '27)

N. 249,795
E. 1,681,218

LAT=(N) 37.68078
LONG=(W) 82.10154

UTM (NAD '83)
N. 4,170,980
E. 402,882

WELL NO. WV 512161
BOTTOM HOLE
STATE PLANE COORDINATES
SOUTH ZONE (NAD '27)

N. 252,900
E. 1,677,969

LAT=(N) 37.68923
LONG=(W) 82.11289

UTM (NAD '83)
N. 4,171,929
E. 401,892

THERE APPEAR TO BE
NO KNOWN PERMITTED
WELLS WITHIN 2,400'.

WELL NO.
WV 512161

S 88°02' E
7832.88' 47-059-1164

NOTES ON SURVEY

1. TIES TO WELLS AND CORNERS ARE BASED ON GRID NORTH FOR THE WV STATE PLANE COORDINATE SYSTEM SOUTH ZONE NAD '27.
2. TIES TO REFERENCES ARE BASED ON MAGNETIC NORTH 05/13/10.
3. LEASE BOUNDARY DOES NOT APPEAR WITHIN THE SCOPE OF THIS PLAT.
4. SURFACE OWNER AND ADJOINER INFORMATION TAKEN FROM THE ASSESSOR AND COUNTY CLERK RECORDS OF MINGO COUNTY IN JULY, 2009.
5. WELL LAT./LONG. ESTABLISHED BY DGPS(SUBMETER MAPPING GRADE).

REFERENCES



1" = 100'

I THE UNDERSIGNED, HEREBY CERTIFY THAT THIS PLAT IS CORRECT TO THE BEST OF MY KNOWLEDGE AND BELIEF AND SHOWS ALL THE INFORMATION REQUIRED BY LAW AND THE REGULATIONS ISSUED AND PRESCRIBED BY THE DIVISION OF ENVIRONMENTAL PROTECTION.

P.S. 677
Gregory A. Smith

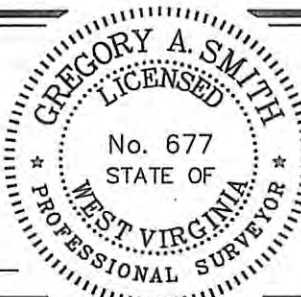

(+) DENOTES LOCATION OF WELL ON UNITED STATES TOPOGRAPHIC MAPS.

DATE AUGUST 19, 20 10

OPERATORS WELL NO. WV 512161

API WELL NO. 47-059-02167H
STATE COUNTY PERMIT

CANCELLED

STATE OF WEST VIRGINIA
DIVISION OF ENVIRONMENTAL PROTECTION
OFFICE OF OIL AND GAS



MINIMUM DEGREE OF ACCURACY 1 / 2500
FILE NO. 3890P512161 (299-60)
PROVEN SOURCE OF ELEVATION DGPS (SUBMETER MAPPING GRADE)
SCALE 1" = 2,000'

WELL TYPE: OIL ___ GAS LIQUID INJECTION ___ WASTE DISPOSAL ___ IF "GAS" PRODUCTION STORAGE ___ DEEP ___ SHALLOW

LOCATION: ELEVATION 1,808' WATERSHED TRIBUTARY OF OILFIELD BRANCH OF PIGEON CREEK

DISTRICT MAGNOLIA COUNTY MINGO QUADRANGLE BARNABUS 7.5'

SURFACE OWNER THE MINGO COUNTY REDEVELOPMENT AUTHORITY ACREAGE 624.71± RESIDUE OF 964.88±

ROYALTY OWNER ISLAND CREEK CORPORATION LEASE ACREAGE 60,000±

PROPOSED WORK: LEASE NO. 080662

DRILL CONVERT ___ DRILL DEEPER ___ REDRILL ___ FRACTURE OR STIMULATE PLUG OFF OLD

FORMATION ___ PERFORATE NEW FORMATION ___ PLUG AND ABANDON ___ CLEAN OUT AND REPLUG ___ OTHER ___

PHYSICAL CHANGE IN WELL (SPECIFY) TARGET FORMATION LOWER HURON

ESTIMATED DEPTH 5,230' (TOTAL VERTICAL DEPTH)

WELL OPERATOR EQT PRODUCTION COMPANY DESIGNATED AGENT REX C. RAY
ADDRESS 1710 PENNSYLVANIA AVENUE CHARLESTON, WV 25302 ADDRESS 1710 PENNSYLVANIA AVENUE CHARLESTON, WV 25302

COUNTY NAME

PERMIT