

37°40'

REFERENCES

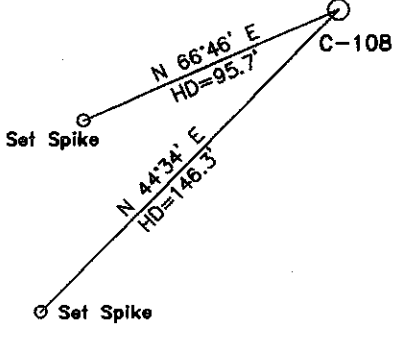

Note: Coordinates based on WVSPC NAD83 South Zone.

LONGITUDE 82-10-00 W  
5,350'

NORTH

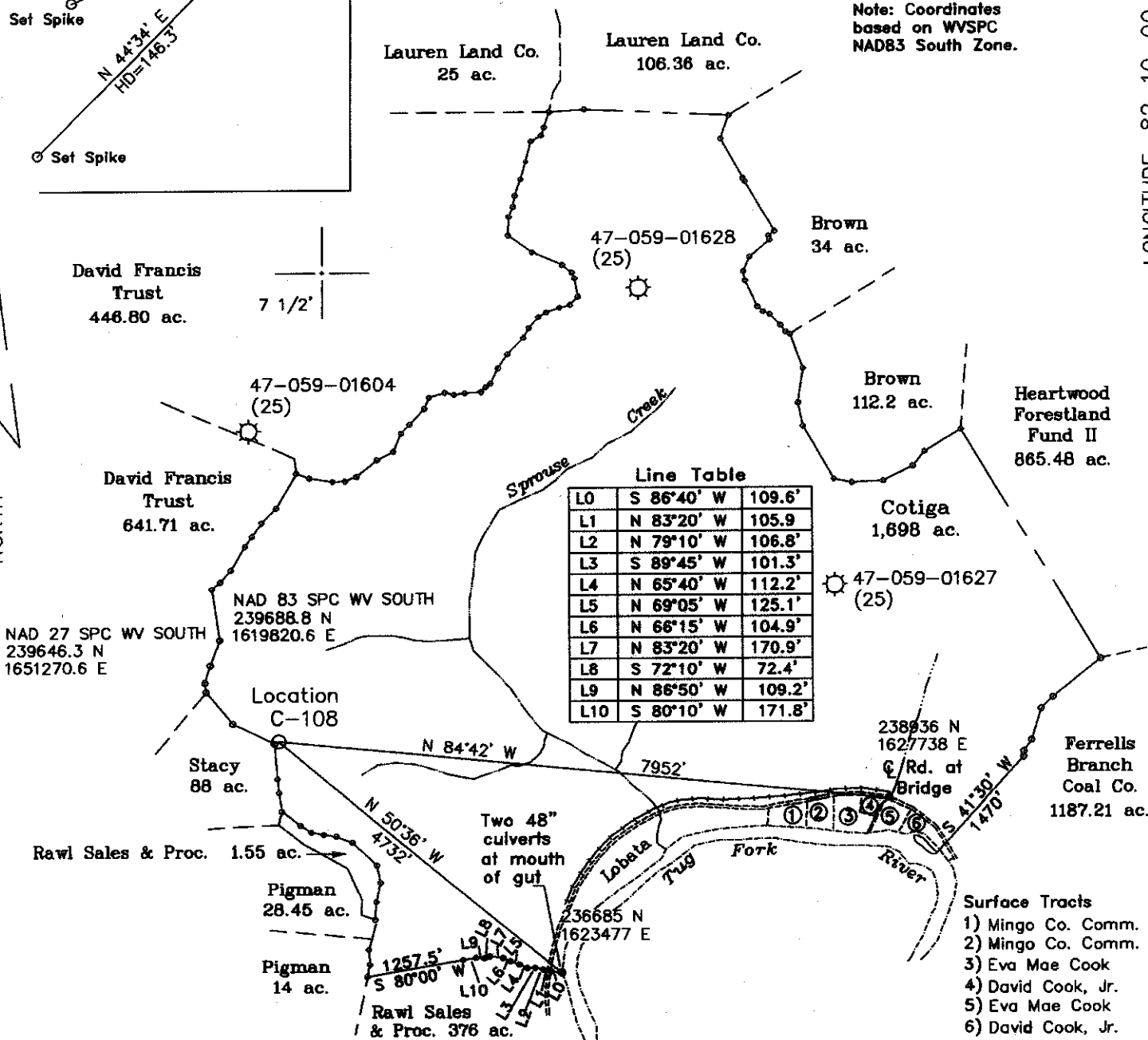

(+) DENOTES LOCATION OF WELL ON UNITED STATES TOPOGRAPHIC MAPS

- Surface Tracts
- 1) Mingo Co. Comm.
  - 2) Mingo Co. Comm.
  - 3) Eva Mae Cook
  - 4) David Cook, Jr.
  - 5) Eva Mae Cook
  - 6) David Cook, Jr.

FILE NO. \_\_\_\_\_  
 DRAWING NO. 1  
 SCALE 1" = 2,000'  
 MINIMUM DEGREE OF ACCURACY 1 in 200  
 PROVEN SOURCE OF ELEVATION GPS survey  
(submeter unit)

I THE UNDERSIGNED, HEREBY CERTIFY THAT THIS PLAT IS CORRECT TO THE BEST OF MY KNOWLEDGE AND BELIEF AND SHOWS ALL THE INFORMATION REQUIRED BY LAW AND THE REGULATIONS ISSUED AND PRESCRIBED BY THE DEPARTMENT OF ENERGY.

(SIGNED) \_\_\_\_\_  
 R.P.E. \_\_\_\_\_ L.L.S. 791

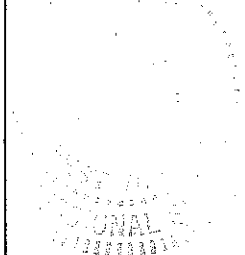

STATE OF WEST VIRGINIA  
 Division of Environmental Protection  
 OFFICE OF OIL AND GAS

DATE April 12, 2005  
 OPERATOR'S WELL NO. C-108  
 API WELL NO. \_\_\_\_\_

WELL TYPE: OIL \_\_\_\_\_ GAS X LIQUID INJECTION \_\_\_\_\_ WASTE DISPOSAL \_\_\_\_\_  
 (IF "GAS") PRODUCTION \_\_\_\_\_ STORAGE X DEEP \_\_\_\_\_ SHALLOW X

LOCATION: ELEVATION 1,726' WATER SHED Sprouse Creek of Tug Fork  
 DISTRICT Tug River District COUNTY Mingo  
 QUADRANGLE Delbarton 7 1/2

SURFACE OWNER Cotiga Dev. Co., Ltd. ACREAGE 1,698  
 OIL & GAS ROYALTY OWNER Cotiga Dev. Co., Ltd. LEASE ACREAGE 1,698  
 LEASE NO. Cotiga Tract 84

PROPOSED WORK: DRILL X CONVERT \_\_\_\_\_ DRILL DEEPER \_\_\_\_\_ REDRILL \_\_\_\_\_ FRACTURE OR STIMULATE \_\_\_\_\_ PLUG OFF OLD FORMATION \_\_\_\_\_ PERFORATE NEW FORMATION X OTHER PHYSICAL CHANGE IN WELL (SPECIFY) \_\_\_\_\_

PLUG AND ABANDON \_\_\_\_\_ CLEAN OUT AND REPLUG \_\_\_\_\_  
 TARGET FORMATION Devonian Shale ESTIMATED DEPTH 4,935'  
 WELL OPERATOR Seneca-Upshur Petroleum Corp. DESIGNATED AGENT James Turner  
 ADDRESS P.O. Box 2048, Buckhannon, WV 26201 ADDRESS P.O. Box 1716, Clarksburg, WV 26301

**CANCELLED**

COUNTY NAME PERMIT