

80'

405'

NOTE: ALL WELLS IDENTIFIED WITHIN 2400' ARE SHOWN

LATITUDE 37°47'30"

WILLIAMSON MINING & MANUFACTURING

HENSLEY

BRANCH

24007

S 80° 23' E  
1,020'

STP. HOLE  
CL GAP  
14" HY. PTR.

S 68° 18' W  
840'

STK ON RDG  
12" HY PTR.

GAIL HALL  
74/472

P- 1315

P- 1309

WILLIAMSON MINING & MANUFACTURING

2" IRON ROD  
CL KNOB

HEARTWOOD FORESTLAND FUND II, LP

P- 1348

B.O. SNAG  
ON KNOB

LINDA PEARCE  
TM 305 PAR 40  
640 - 649  
121 AC

BRANCH

SPRING

NORTH

LONGITUDE 82°12'30"

<b>SURFACE HOLE</b>
STATE PLANE WV NORTH/SOUTH ZONE NAD 1927 N - 290,118.17 : E - 1,650,751.07
LATITUDE: (N) 37.7906001 LONGITUDE: (W) 82.2084759
UTM, NAD83 17 - 84W TO 78W, METERS N - 4,183,269.76 : E - 393,598.07

NOTE: NO BUILDING STRUCTURES IDENTIFIED WITHIN 200'

( + ) DENOTES LOCATION OF WELL ON UNITED STATES TOPOGRAPHIC MAPS

FILE NO. CA 824007.DGN  
 DRAWING NO. CA 824007 P&A  
 SCALE 1" = 1000'  
 MINIMUM DEGREE OF ACCURACY 1:200  
 PROVEN SOURCE OF ELEVATION MAPPING GRADE GPS

I THE UNDERSIGNED, HEREBY CERTIFY THAT THIS PLAT IS CORRECT TO THE BEST OF MY KNOWLEDGE AND BELIEF AND SHOWS ALL THE INFORMATION REQUIRED BY LAW AND THE REGULATIONS ISSUED AND PRESCRIBED BY THE DEPARTMENT OF ENERGY.

(SIGNED) *Paul E. Miller*  
 R.P.E. \_\_\_\_\_ L.L.S. 647

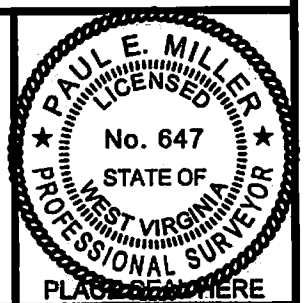

STATE OF WEST VIRGINIA  
 DIVISION OF ENVIRONMENTAL PROTECTION  
 OIL AND GAS DIVISION

DATE MARCH 31, 20 14  
 OPERATOR'S WELL NO. 824007  
 API WELL NO. 47 059 01366 P  
 STATE COUNTY PERMIT

WELL TYPE: OIL GAS  LIQUID INJECTION \_\_\_\_\_ WASTE DISPOSAL \_\_\_\_\_  
 (IF "GAS,") PRODUCTION  STORAGE \_\_\_\_\_ DEEP \_\_\_\_\_ SHALLOW

LOCATION: ELEVATION 1100' WATER SHED HENSLEY BIG BRANCH OF TUG FORK RIVER  
 DISTRICT HARDEE COUNTY MINGO  
 QUADRANGLE MYRTLE, WV 7.5'

SURFACE OWNER GAIL HALL ACREAGE 95  
 OIL & GAS ROYALTY OWNER MINGO OIL & GAS LEASE ACREAGE 3677.08  
 LEASE NO. PT-1057553

PROPOSED WORK: DRILL  CONVERT  DRILL DEEPER  REDRILL  FRACTURE OR  
 STIMULATE  PLUG OFF OLD FORMATION  PERFORATE NEW  
 FORMATION  OTHER PHYSICAL CHANGE IN WELL (SPECIFY) \_\_\_\_\_

PLUG AND ABANDON  CLEAN OUT AND REPLUG \_\_\_\_\_  
 TARGET FORMATION \_\_\_\_\_ ESTIMATED DEPTH \_\_\_\_\_  
 WELL OPERATOR CHESAPEAKE APPALACHIA, L.L.C. DESIGNATED AGENT ERIC B. GILLESPIE  
 ADDRESS P.O. BOX 6070, CHARLESTON, WV 25362 ADDRESS SAME

FORM WW-6

COORDINATE KINGS/SE

PERMIT

07/04/2014



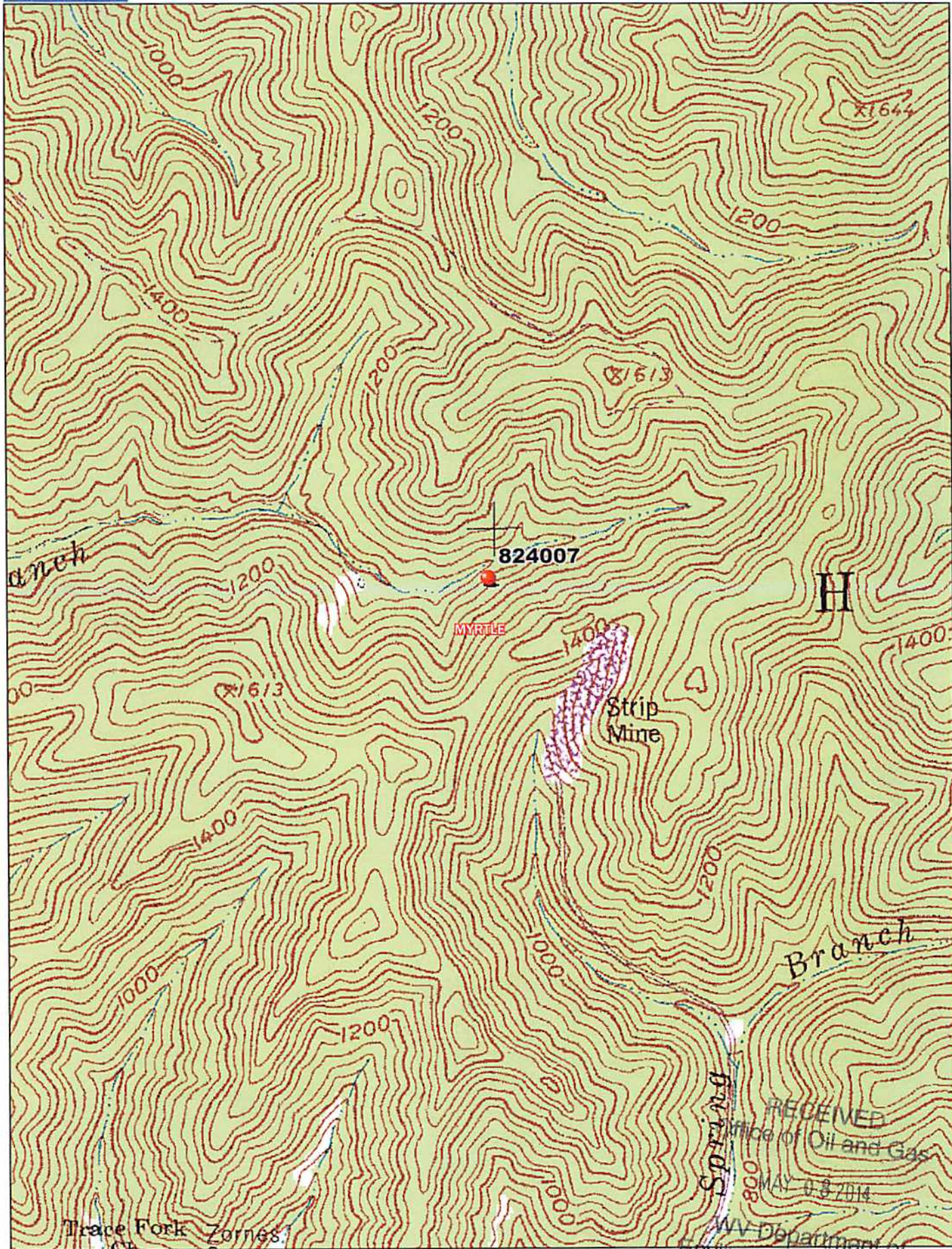

Data use subject to license.

© DeLorme. XMap® 7.

www.delorme.com

