



West Virginia Department of Environmental Protection  
Office of Oil and Gas

WELL LOCATION FORM: GPS

API: 47-059-1060 p WELL NO.: C-64

FARM NAME: Heartwood Forestland Tract 390

RESPONSIBLE PARTY NAME: LEATHERWOOD, INC.

COUNTY: Mingo DISTRICT: Hardee

QUADRANGLE: Myrtle

SURFACE OWNER: Heartwood Forestland Fund II

ROYALTY OWNER: New River Energy Corp.

UTM GPS NORTHING: 4185937.419

UTM GPS EASTING: 397846.223 GPS ELEVATION: 484.959

The Responsible Party named above has chosen to submit GPS coordinates in lieu of preparing a new well location plat for a plugging permit or assigned API number on the above well. The Office of Oil and Gas will not accept GPS coordinates that do not meet the following requirements:

1. Datum: NAD 1983, Zone: 17 North, Coordinate Units: meters, Altitude: height above mean sea level (MSL) – meters.

2. Accuracy to Datum – 3.05 meters

3. Data Collection Method:  
Survey grade GPS x: Post Processed Differential X

Real-Time Differential \_\_\_\_\_

Mapping Grade GPS \_\_\_\_\_: Post Processed Differential \_\_\_\_\_

Real-Time Differential \_\_\_\_\_

4. Letter size copy of the topography map showing the well location.

I the undersigned, hereby certify this data is correct to the best of my knowledge and belief and shows all the information required by law and the regulations issued and prescribed by the Office of Oil and Gas.

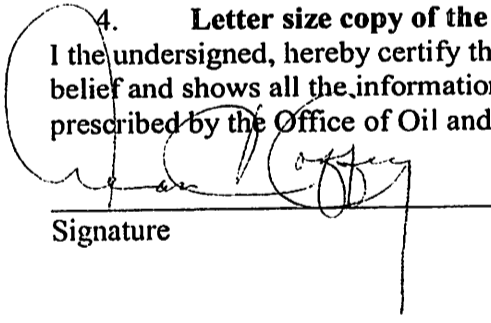
  
Signature

P.L.S. Wv. 869su  
Title

2-12-2013  
Date

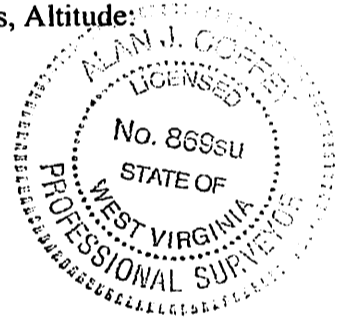

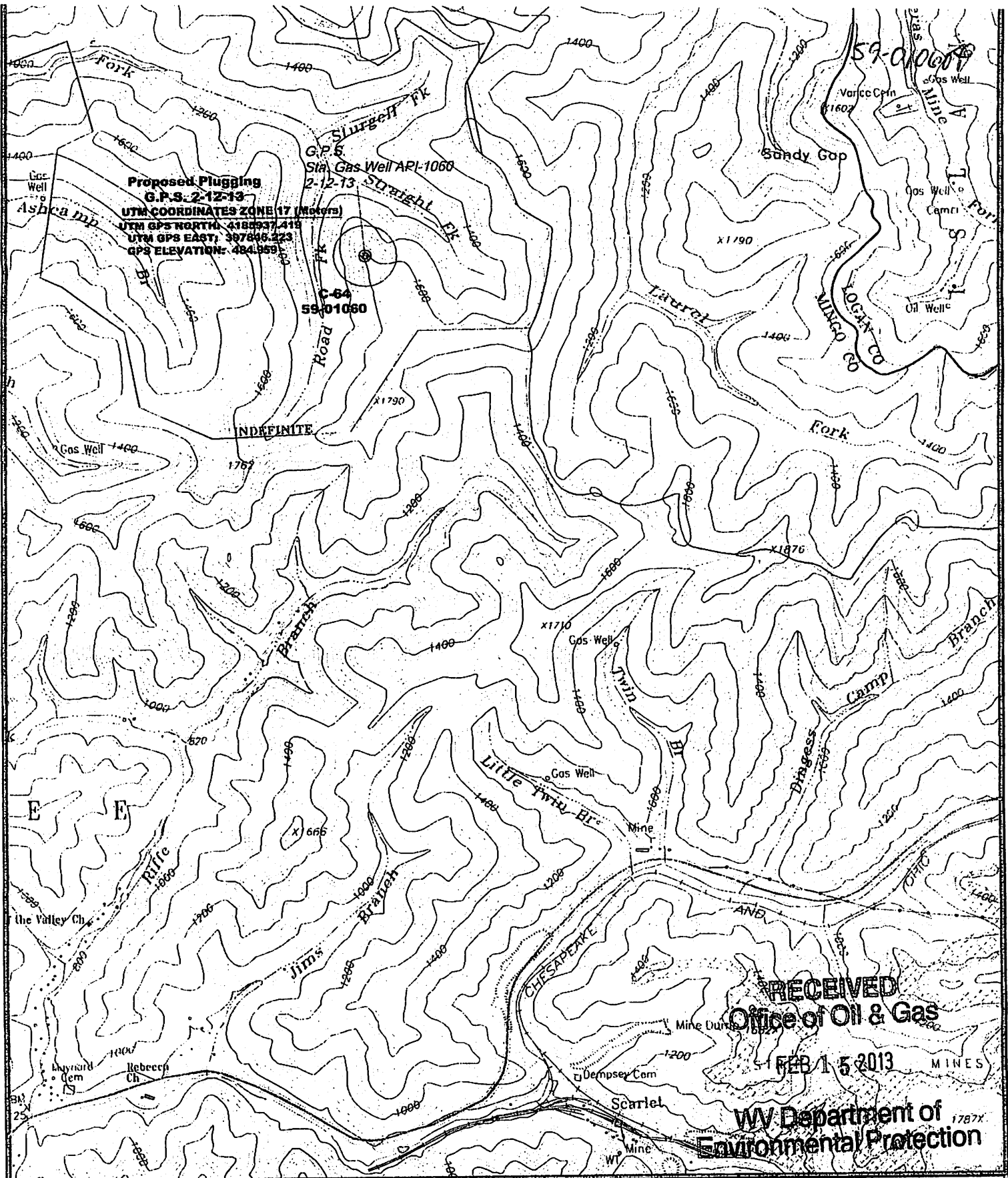

**Proposed Gas Well Plugging**  
 Well No. 47-059-1060

**GENERAL LOCATION MAP**  
 MYRTLE QUADRANGLE  
 SCALE 1" = 2000' FEET  
 12 February 2013

Prepared By:  
 Tug Valley Surveying, Inc.  
 P.O. BOX 862  
 Williamson, W. V. 25661

