



West Virginia Department of Environmental Protection  
Office of Oil and Gas

WELL LOCATION FORM: GPS

API: 47-059-1059 P WELL NO.: C-63

FARM NAME: Heartwood Forestland Tract 390

RESPONSIBLE PARTY NAME: LEATHERWOOD, INC.

COUNTY: Mingo DISTRICT: Hardee

QUADRANGLE: Myrtle

SURFACE OWNER: Heartwood Forestland Fund II

ROYALTY OWNER: New River Energy Corp.

UTM GPS NORTHING: 4186384.839

UTM GPS EASTING: 398439.835 GPS ELEVATION: 519.364

The Responsible Party named above has chosen to submit GPS coordinates in lieu of preparing a new well location plat for a plugging permit or assigned API number on the above well. The Office of Oil and Gas will not accept GPS coordinates that do not meet the following requirements:

1. Datum: NAD 1983, Zone: 17 North, Coordinate Units: meters, Altitude: height above mean sea level (MSL) – meters.

2. Accuracy to Datum – 3.05 meters

3. Data Collection Method:

Survey grade GPS  : Post Processed Differential

Real-Time Differential

Mapping Grade GPS  : Post Processed Differential

Real-Time Differential

4. Letter size copy of the topography map showing the well location.

I the undersigned, hereby certify this data is correct to the best of my knowledge and belief and shows all the information required by law and the regulations issued and prescribed by the Office of Oil and Gas.

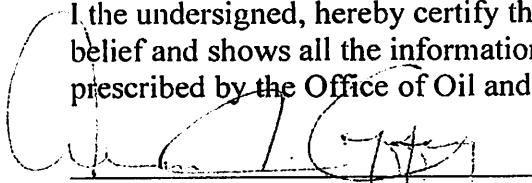
  
Signature

PLS 869su  
Title

2-7-13  
Date

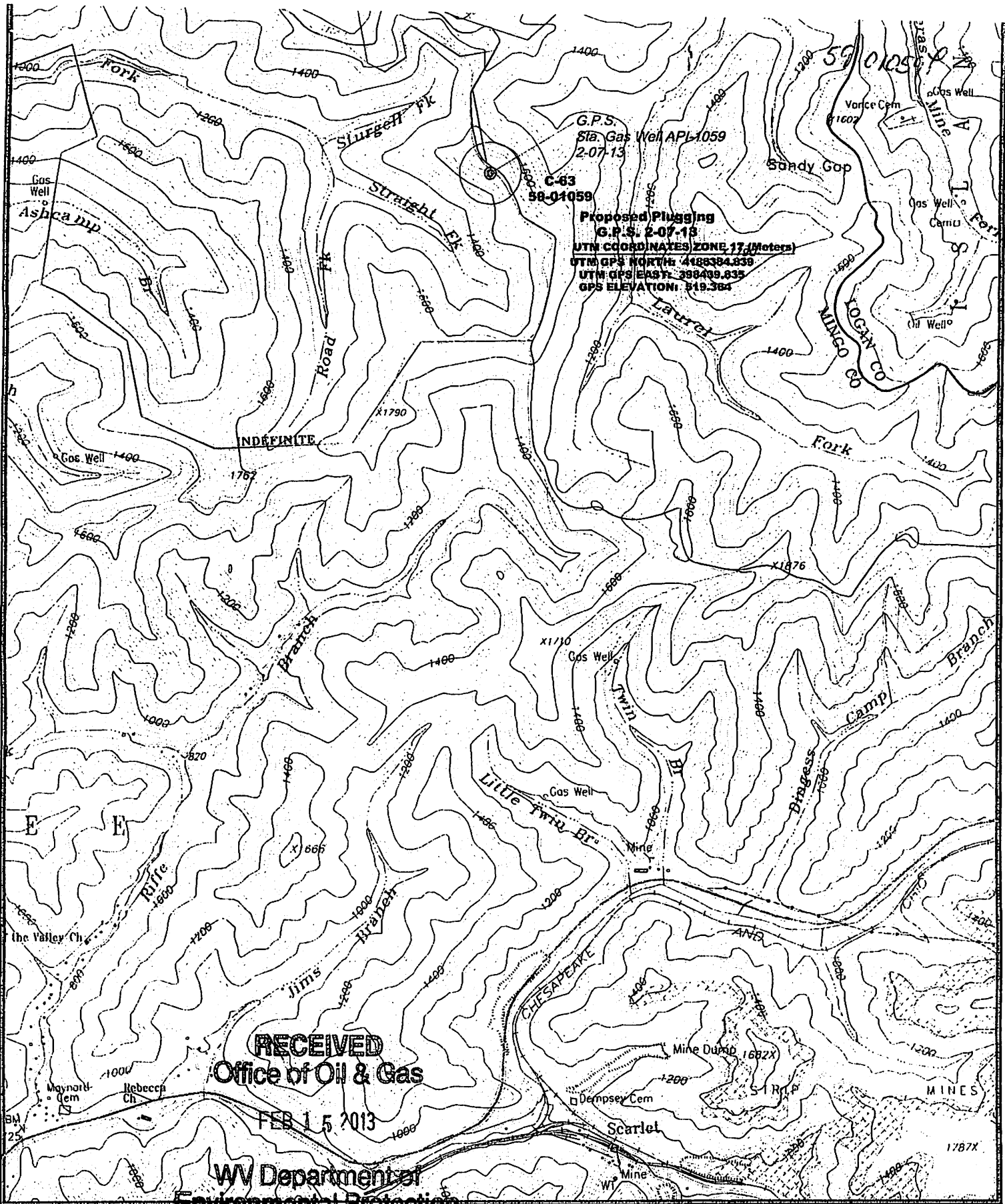

G.P.S. Sta. Gas Well API-1059  
 2-07-13  
**C-63**  
**58-01059**  
**Proposed Plugging**  
**G.P.S. 2-07-13**  
**UTM COORDINATES ZONE 17 (Meters)**  
**UTM GPS NORTH: 4186384.839**  
**UTM GPS EAST: 398409.835**  
**GPS ELEVATION: 519.364**

**RECEIVED**  
**Office of Oil & Gas**  
**FEB 15 2013**

**WV Department of Environmental Protection**

**Proposed Gas Well Plugging**  
**Well No. 47-059-1059**

**GENERAL LOCATION MAP**  
 MYRTLE QUADRANGLE  
 SCALE 1" = 2000' FEET  
 7 February 2013

Prepared By:  
**Tug Valley Surveying, Inc.**  
 P.O. BOX 862  
 Williamson, W. V. 25661

