



West Virginia Department of Environmental Protection
Office of Oil and Gas

WELL LOCATION FORM: GPS

API: 47-059-1057 WELL NO.: C-61

FARM NAME: Heartwood Forestland Group LLC

RESPONSIBLE PARTY NAME: CONSOL Of Kentucky Inc.

COUNTY: Mingo DISTRICT: Hardee

QUADRANGLE: Myrtle

SURFACE OWNER: Heartwood Forestland Group

ROYALTY OWNER: New River Energy Corp.

UTM GPS NORTHING: 4184964.799

UTM GPS EASTING: 398673.142 GPS ELEVATION: 434.681

The Responsible Party named above has chosen to submit GPS coordinates in lieu of preparing a new well location plat for a plugging permit or assigned API number on the above well. The Office of Oil and Gas will not accept GPS coordinates that do not meet the following requirements:

1. Datum: NAD 1983. Zone: 17 North. Coordinate Units: meters. Altitude: height above mean sea level (MSL) – meters.
2. Accuracy to Datum – 3.05 meters
3. Data Collection Method:
Survey grade GPS : Post Processed Differential

Real-Time Differential

Mapping Grade GPS : Post Processed Differential

Real-Time Differential

4. Letter size copy of the topography map showing the well location.

I the undersigned, hereby certify this data is correct to the best of my knowledge and belief and shows all the information required by law and the regulations issued and prescribed by the Office of Oil and Gas.

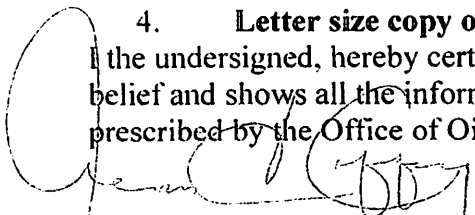

Signature

PLS #869su

Title

11-8-2012

Date

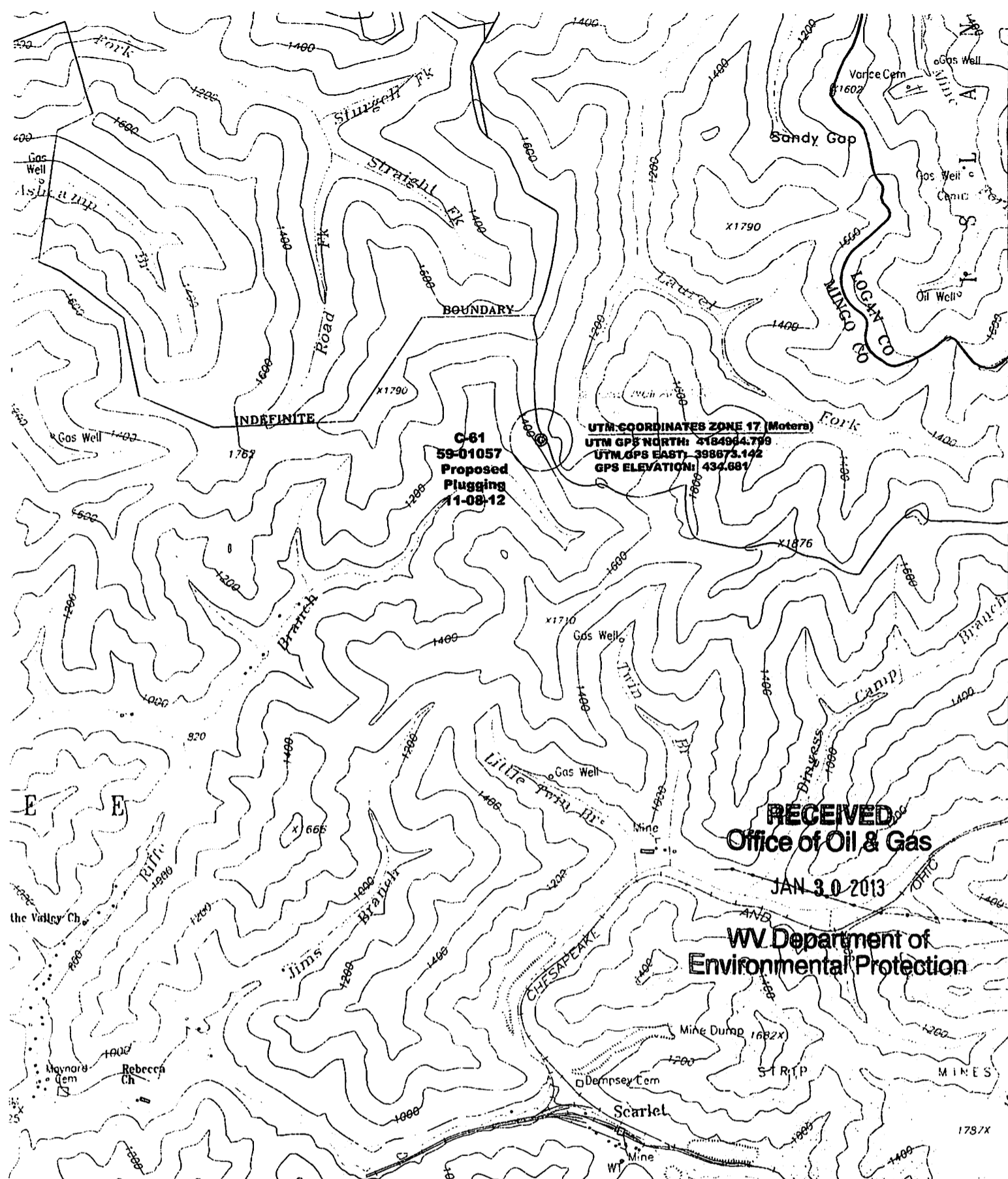

Proposed Gas Well Plugging
 Well No. 47-059-1057

GENERAL LOCATION MAP
 MYRTLE QUADRANGLE
 SCALE 1" = 2000' FEET
 08 November 2012

Prepared By:
Tug Valley Surveying, Inc.
 P.O. BOX 862
 Williamson, W. V. 25661



59-01057

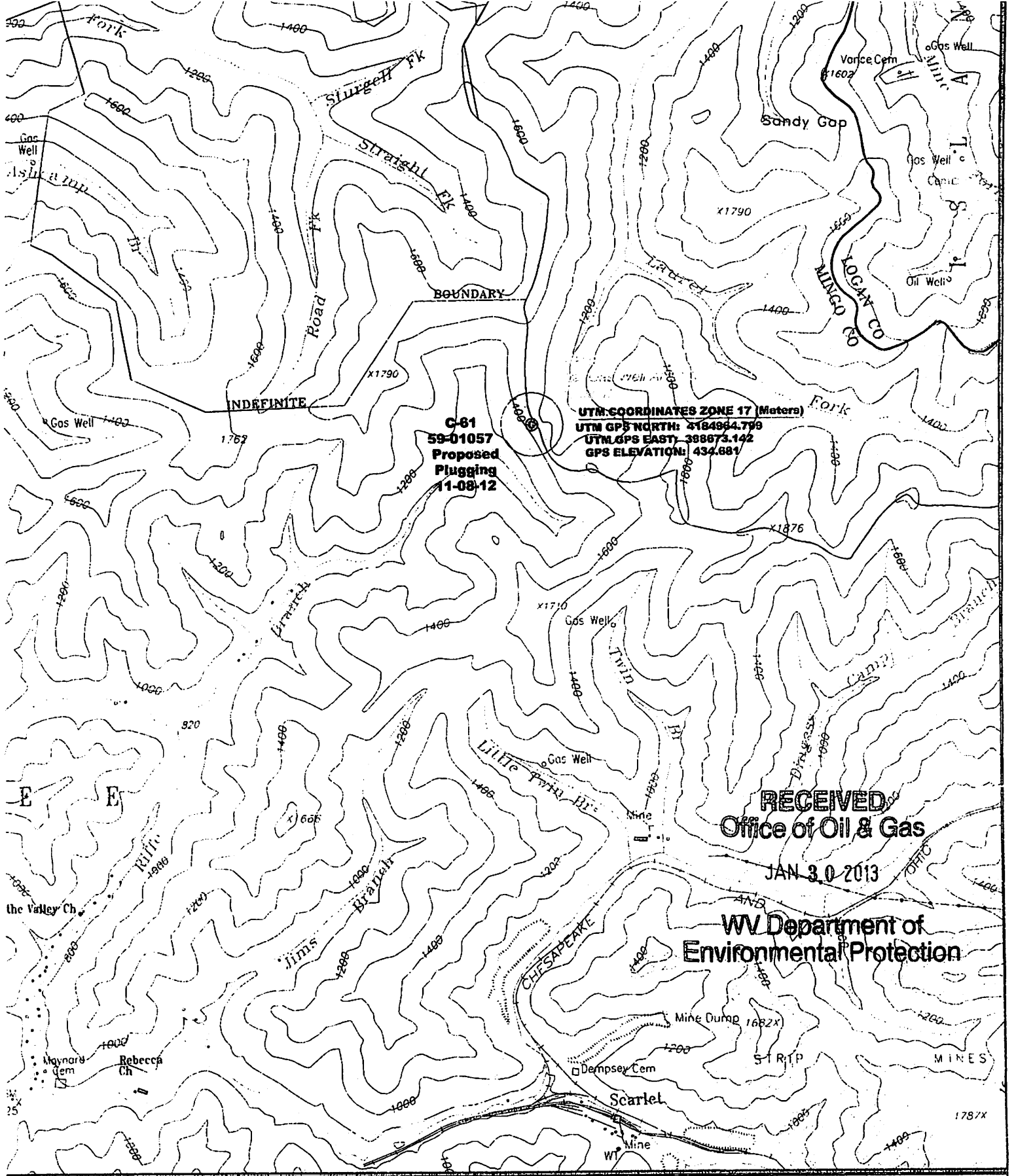

Proposed Gas Well Plugging
 Well No. 47-059-1057

GENERAL LOCATION MAP
 MYRTLE QUADRANGLE
 SCALE 1" = 2000' FEET
 08 November 2012

Prepared By:
Tug Valley Surveying, Inc.
 P.O. BOX 862
 Williamson, W. V. 25661

