WW-7
8-30-06

West Virginia Department of Environmental Protection
Office of Oil and Gas
WELL LOCATION FORM: GPS

API: 47-059-1052 P WELL NO.: C-58

FARM NAME: Heartwood Forestland Tract 390

RESPONSIBLE PARTY NAME: LEATHERWOOD, INC.

COUNTY: Mingo DISTRICT: Hardee

QUADRANGLE: Myrtle

SURFACE OWNER: Heartwood Forestland Fund II

ROYALTY OWNER: New River Energy Corp.

UTM GPS NORTHING: 4184931.306

UTM GPS EASTING: 397460.320 GPS ELEVATION: 451.569

The Responsible Party named above has chosen to submit GPS coordinates in lieu of preparing a new well location plat for a plugging permit or assigned API number on the above well. The Office of Oil and Gas will not accept GPS coordinates that do not meet the following requirements:

1. Datum: NAD 1983, Zone: 17 North, Coordinate Units: meters, Altitude: height above mean sea level (MSL) – meters.
2. Accuracy to Datum – 3.05 meters
3. Data Collection Method:

Survey grade GPS X: Post Processed Differential X

Real-Time Differential ____

Mapping Grade GPS ____: Post Processed Differential ____

Real-Time Differential ____

4. **Letter size copy of the topography map showing the well location.**

I the undersigned, hereby certify this data is correct to the best of my knowledge and belief and shows all the information required by law and the regulations issued and prescribed by the Office of Oil and Gas.

Signature	Title	Date
	P.L.S. Wv. 869su	2-12-2013

02/22/2013

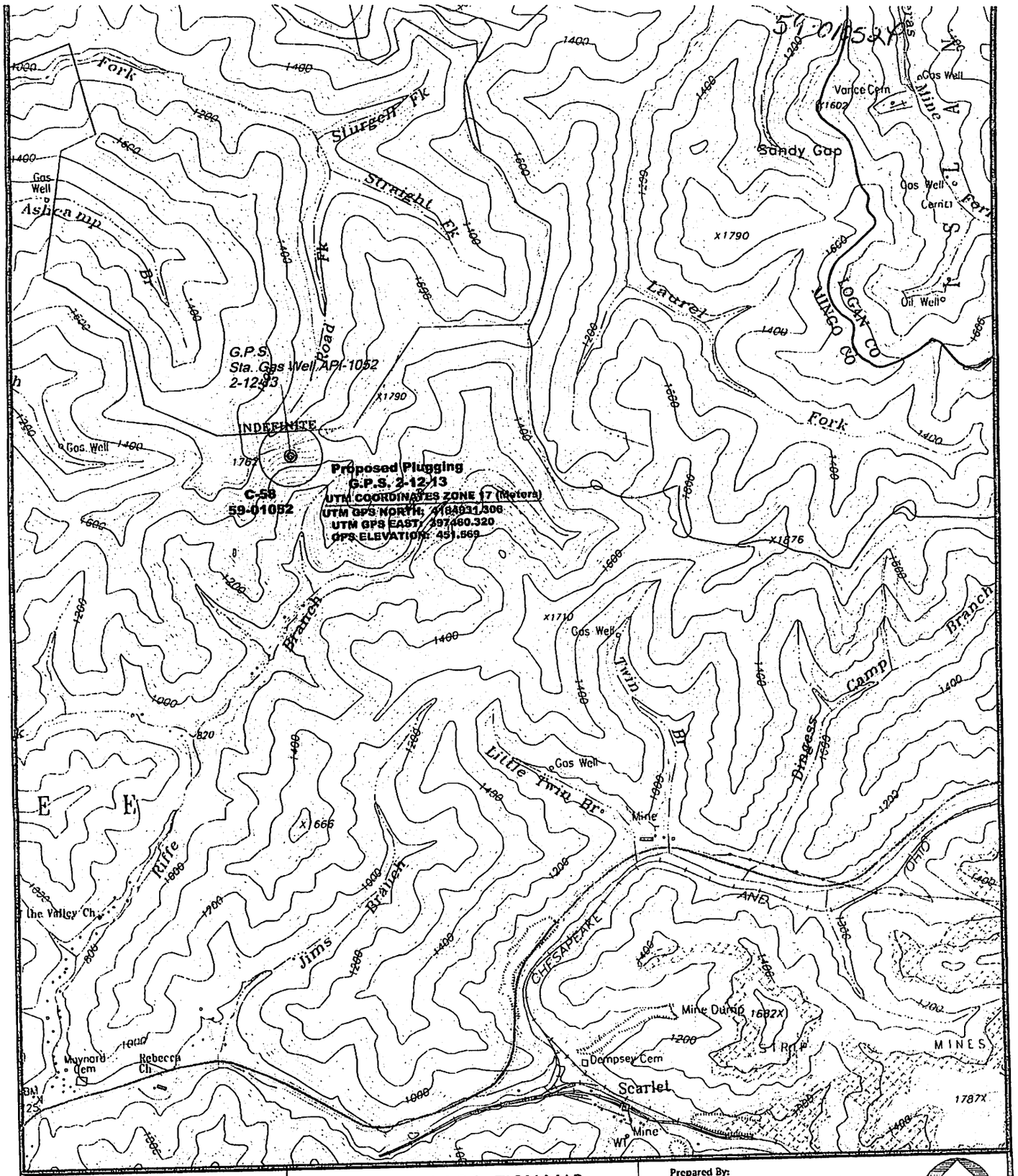

Proposed Gas Well Plugging Well No. 47-059-1052	GENERAL LOCATION MAP MYRTLE QUADRANGLE SCALE 1" = 2000' FEET 12 February 2013	Prepared By: Tug Valley Surveying, Inc. P.O. BOX 862 Williamson, W. V. 25661

02/22/2013