

WW-7
8-30-06



West Virginia Department of Environmental Protection
Office of Oil and Gas
WELL LOCATION FORM: GPS

API: 47-059-01050 WELL NO.: C-39

FARM NAME: Cotiga Development Co.

RESPONSIBLE PARTY NAME: Southeastern Land, LLC.

COUNTY: Mingo DISTRICT: Harvey

QUADRANGLE: Myrtle

SURFACE OWNER: West Virginia Division of Natural Resources

ROYALTY OWNER: New River Energy Corporation

UTM GPS NORTHING: 4184747.3

UTM GPS EASTING: 399115.2 GPS ELEVATION: 477.00 (1654')

The Responsible Party named above has chosen to submit GPS coordinates in lieu of preparing a new well location plat for a plugging permit or assigned API number on the above well. The Office of Oil and Gas will not accept GPS coordinates that do not meet the following requirements:

1. Datum: NAD 1983, Zone: 17 North, Coordinate Units: meters, Altitude: height above mean sea level (MSL) – meters.
2. Accuracy to Datum – 3.05 meters
3. Data Collection Method:

Survey grade GPS x : Post Processed Differential _____

Real-Time Differential X

Mapping Grade GPS _____ : Post Processed Differential _____

Real-Time Differential _____

4. **Letter size copy of the topography map showing the well location.**

I the undersigned, hereby certify this data is correct to the best of my knowledge and belief and shows all the information required by law and the regulations issued and prescribed by the Office of Oil and Gas.

Signature

Surface Mine Engineer
Title

10-18-17
Date

RECEIVED
Office of Oil and Gas

OCT 18 2017

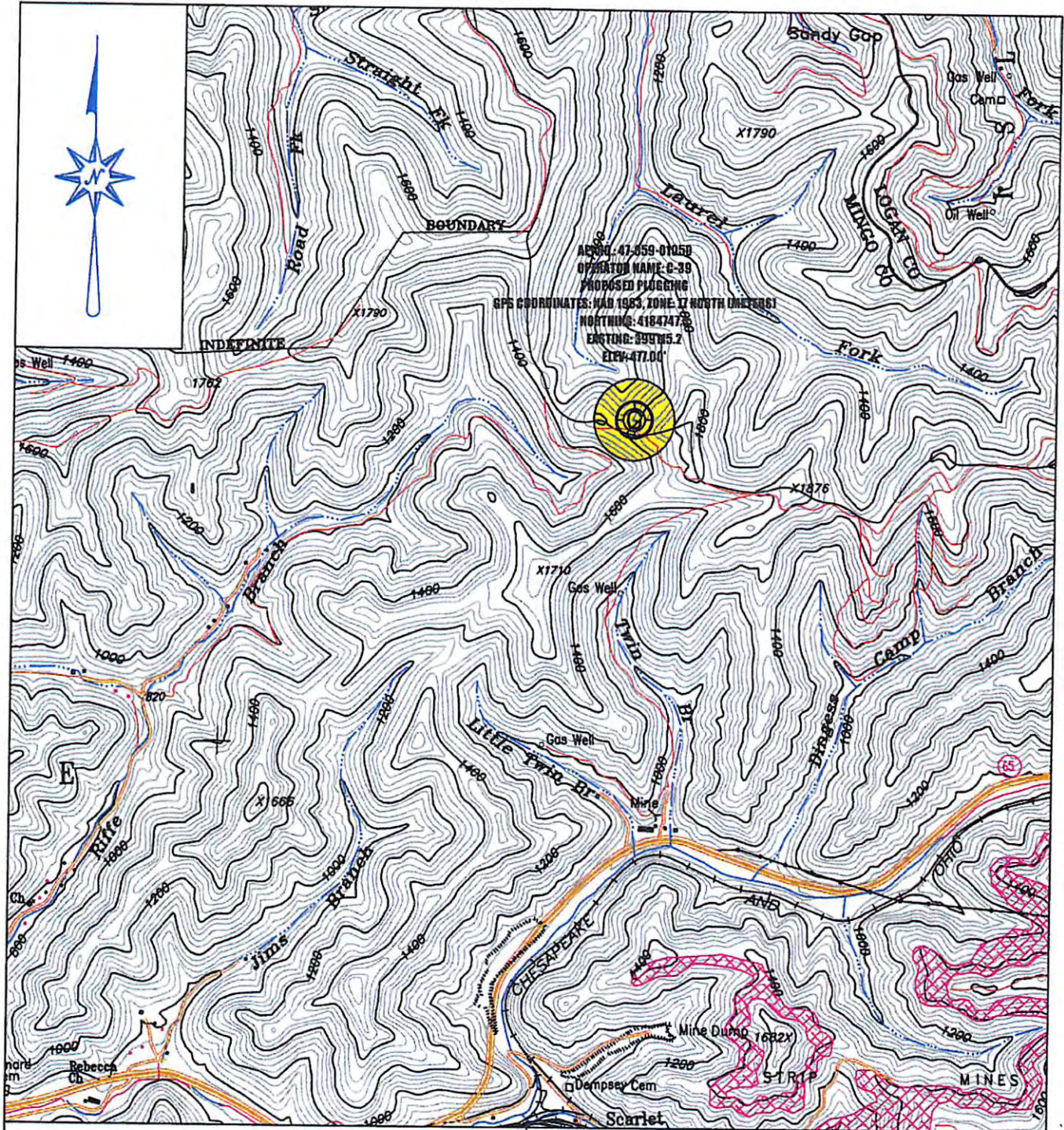

PROPOSED GAS WELL PLUGGING
API NO.: 47-059-01050
OPERATOR NAME: C-39

GENERAL LOCATION MAP
 MYRTLE QUADRANGLE
 SCALE: 1"=2,000"
 October 18, 2017

RECEIVED
 Office of Oil and Gas

OCT 18 2017

WV Department of Environmental Protection
 11/10/2017