

# WV Oil & Gas Wells (WVOG) 47 0 5 9 0 0 7 0 0

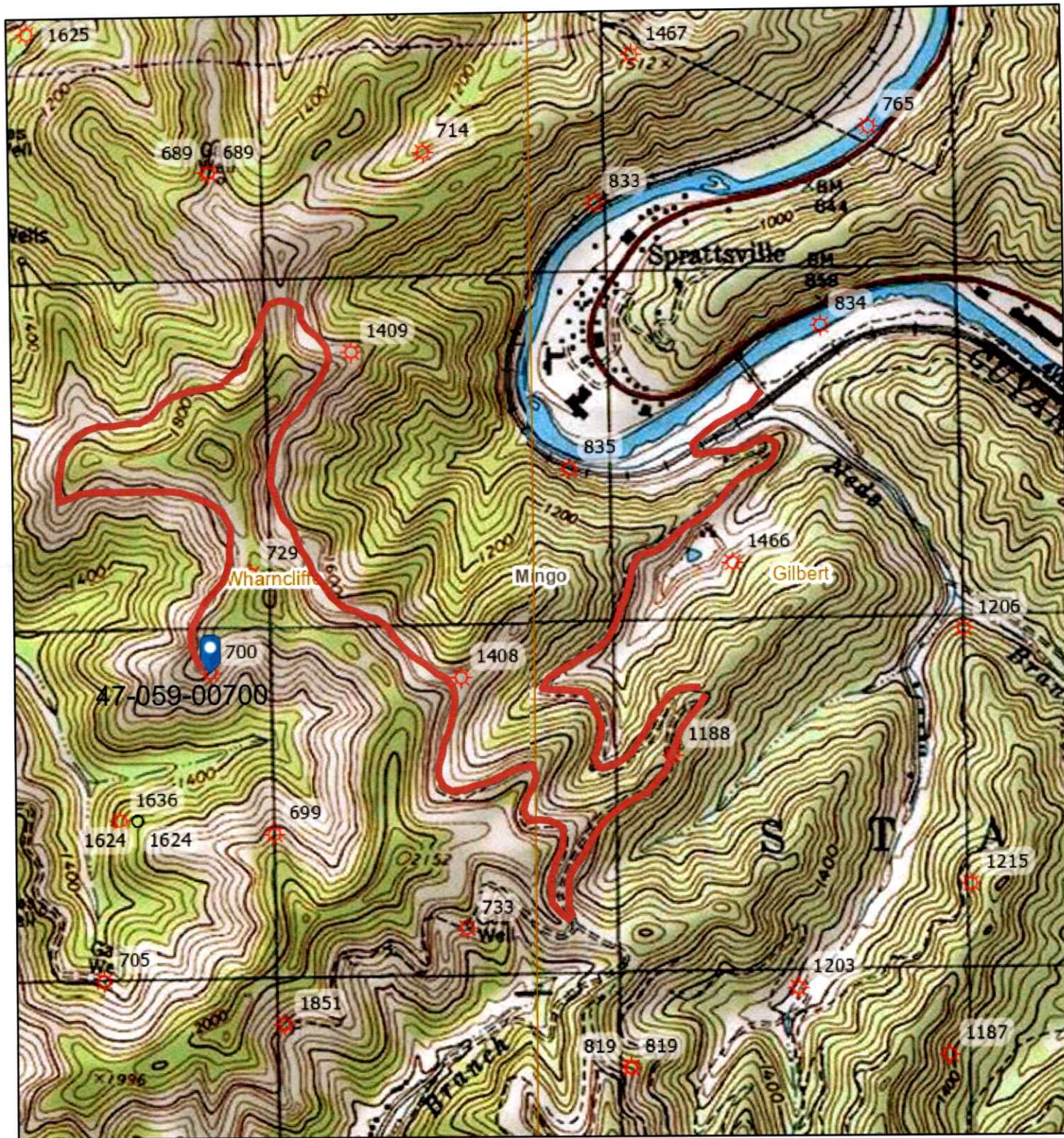

2/27/2023, 6:33:26 PM

- Labels (7.5' Quadrangles)
- 7.5' Quadrangles
- State Boundary
- Counties

- County Labels
- WV Oil and Gas All Individual Wells
  - ★ Gas
  - Other (including permits)

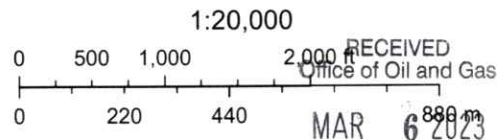

Copyright © 2013 National Geographic Society, i-cubed, West Virginia Geological and Economic Survey (WVGES)

04/07/2023

West Virginia Geological and Economic Survey



WW-7  
8-30-06



West Virginia Department of Environmental Protection  
Office of Oil and Gas

**WELL LOCATION FORM: GPS**

API: 47-059-00700 WELL NO.: 11-111

FARM NAME: Skillet Fork Lands

RESPONSIBLE PARTY NAME: Reflectance Energy, LP

COUNTY: Mingo DISTRICT: Stafford

QUADRANGLE: Wharncliffe

SURFACE OWNER: Western Pocahontas Properties, LP

ROYALTY OWNER: Western Pocahontas Properties, LLC

UTM GPS NORTHING: 4,161,059.54

UTM GPS EASTING: 421,719.44 GPS ELEVATION: 492.5

The Responsible Party named above has chosen to submit GPS coordinates in lieu of preparing a new well location plat for a plugging permit or assigned API number on the above well. The Office of Oil and Gas will not accept GPS coordinates that do not meet the following requirements:

1. Datum: NAD 1983, Zone: 17 North, Coordinate Units: meters, Altitude: height above mean sea level (MSL) – meters.
2. Accuracy to Datum – 3.05 meters
3. Data Collection Method:

Survey grade GPS  : Post Processed Differential \_\_\_\_\_

Real-Time Differential

Mapping Grade GPS \_\_\_\_\_ : Post Processed Differential \_\_\_\_\_

Real-Time Differential \_\_\_\_\_

4. **Letter size copy of the topography map showing the well location.**

I the undersigned, hereby certify this data is correct to the best of my knowledge and belief and shows all the information required by law and the regulations issued and prescribed by the Office of Oil and Gas.

Jim Higgins  
Signature

Designated Agent  
Title

2/27/2023  
Date

Date

04/07/2023

RECEIVED  
Office of Oil and Gas

MAR 6 2023

WV Department of  
Environmental Protection