

WW-7
8-30-06



West Virginia Department of Environmental Protection
Office of Oil and Gas
WELL LOCATION FORM: GPS

API: 47-059-00667 WELL NO.: 808954
 FARM NAME: Central Trust Co. 34
 RESPONSIBLE PARTY NAME: Core Appalachia Operating, LLC
 COUNTY: Mingo DISTRICT: Harvey
 QUADRANGLE: Trace
 SURFACE OWNER: First Century Bank Inc.
 ROYALTY OWNER: Henry R Closterman Estate
 UTM GPS NORTHING: 4193530.07m
 UTM GPS EASTING: 394669.46m GPS ELEVATION: 365.55m [1199.30]

The Responsible Party named above has chosen to submit GPS coordinates in lieu of preparing a new well location plat for a plugging permit or assigned API number on the above well. The Office of Oil and Gas will not accept GPS coordinates that do not meet the following requirements:

1. Datum: NAD 1983, Zone: 17 North, Coordinate Units: meters, Altitude: height above mean sea level (MSL) – meters.
2. Accuracy to Datum – 3.05 meters
3. Data Collection Method:

Survey grade GPS _____: Post Processed Differential _____
 Real-Time Differential _____

Mapping Grade GPS X: Post Processed Differential _____
 Real-Time Differential X

4. **Letter size copy of the topography map showing the well location.**

I the undersigned, hereby certify this data is correct to the best of my knowledge and belief and shows all the information required by law and the regulations issued and prescribed by the Office of Oil and Gas.

Kevin Whidby
Signature

EHS Specialist
Title

2/11/19
Date

RECEIVED
Office of Oil and Gas

FEB 15 2019

WV Department of
Environmental Protection

Well 808954
47-059-00667P

04/12/2019

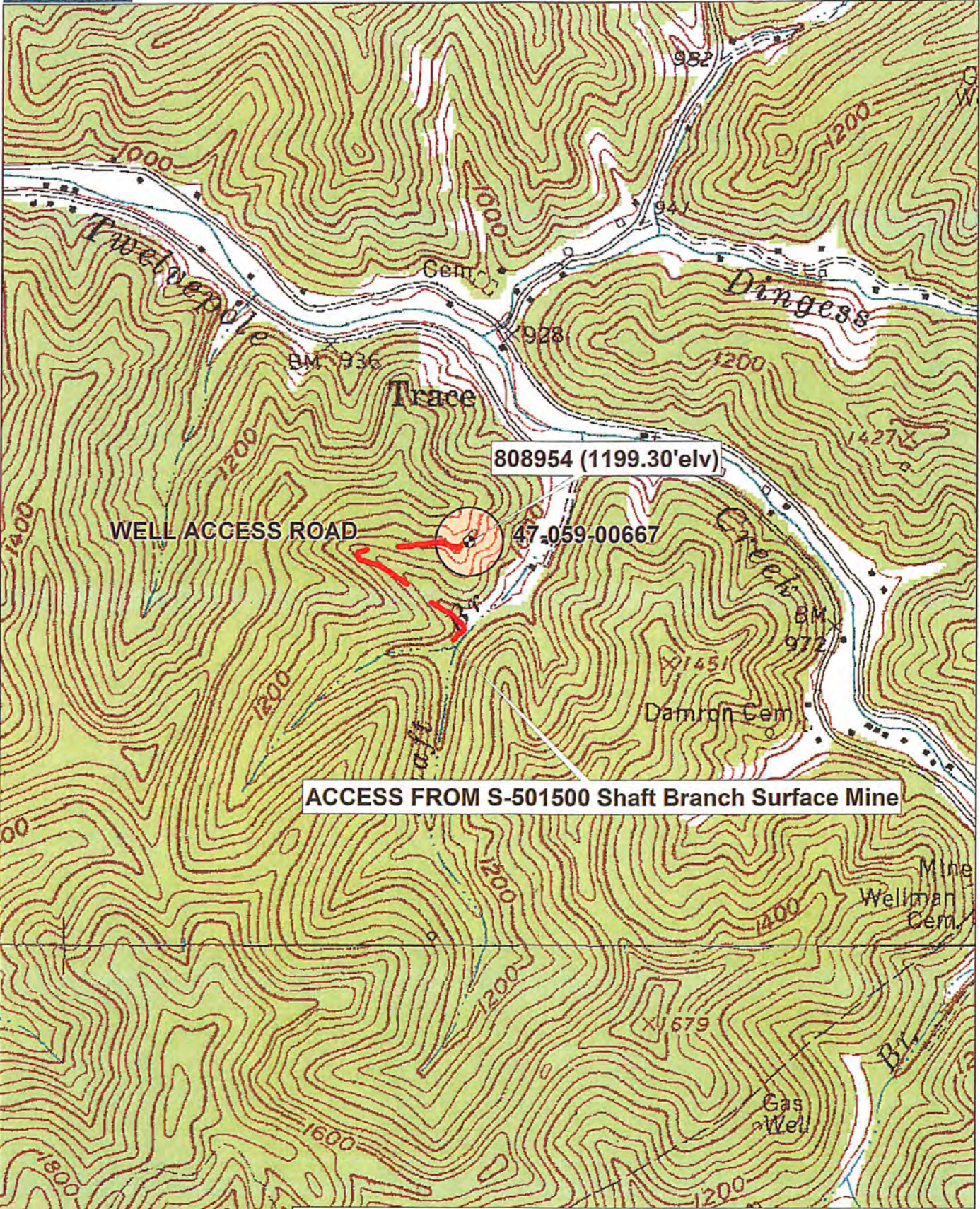

WELL 808954 P&A TOPO MAP

Data use subject to license.

© DeLorme. XMap® 8.

www.delorme.com

