

<b>WELL SITE</b>
STATE PLANE WV SOUTH ZONE NAD 1927 N - 351,228.475 : E - 1,641,087.001
LATITUDE: (N) 37.9579822° LONGITUDE: (W) 82.2448868°
UTM NAD83 17 - 84W TO 78W, METERS N - 4,201,892.216 : E - 390,649.096

WELLSPOT NOTE: NO BUILDING STRUCTURES IDENTIFIED WITHIN 200'

( + ) DENOTES LOCATION OF WELL ON UNITED STATES TOPOGRAPHIC MAPS
FILE NO. <u>808719P&amp;A.DGN</u>
DRAWING NO. <u>808719P&amp;A</u>
SCALE <u>1" = 1000'</u>
MINIMUM DEGREE OF ACCURACY <u>1:200</u>
PROVEN SOURCE OF ELEVATION <u>MAPPING GRADE GPS</u>

I THE UNDERSIGNED, HEREBY CERTIFY THAT THIS PLAT IS CORRECT TO THE BEST OF MY KNOWLEDGE AND BELIEF AND SHOWS ALL THE INFORMATION REQUIRED BY LAW AND THE REGULATIONS ISSUED AND PRESCRIBED BY THE DEPARTMENT OF ENVIRONMENTAL PROTECTION.  
(SIGNED) Paul E. Miller  
R.P.E. \_\_\_\_\_ L.L.S. 647

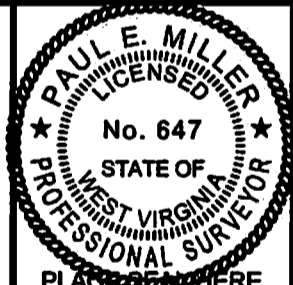

STATE OF WEST VIRGINIA DIVISION OF ENVIRONMENTAL PROTECTION OIL AND GAS DIVISION		DATE <u>FEBRUARY 5</u> , 20 <u>14</u> OPERATOR'S WELL NO. <u>808719</u> API WELL NO. <u>47</u> <u>059</u> <u>00661 P</u> STATE COUNTY PERMIT
WELL TYPE: OIL ___ GAS <u>X</u> LIQUID INJECTION ___ WASTE DISPOSAL ___ (IF "GAS,") PRODUCTION <u>X</u> STORAGE ___ DEEP ___ SHALLOW <u>X</u>		
LOCATION: ELEVATION <u>887'</u> WATER SHED <u>EAST FORK OF TWELVEPOLE CREEK</u> DISTRICT <u>HARVEY</u> COUNTY <u>MINGO</u> QUADRANGLE <u>TRACE, WV 7.5'</u>		COUNTY NAME
SURFACE OWNER <u>THOMAS FERGUSON</u> ACREAGE <u>3</u> OIL & GAS ROYALTY OWNER <u>CHESAPEAKE APPALACHIA, L.L.C.</u> LEASE ACREAGE <u>-</u> LEASE NO. <u>FEELAND</u>		PERMIT
PROPOSED WORK: DRILL ___ CONVERT ___ DRILL DEEPER ___ REDRILL ___ FRACTURE OR STIMULATE ___ PLUG OFF OLD FORMATION ___ PERFORATE NEW FORMATION ___ OTHER PHYSICAL CHANGE IN WELL (SPECIFY) _____		
PLUG AND ABANDON <u>X</u> CLEAN OUT AND REPLUG ___ TARGET FORMATION _____ ESTIMATED DEPTH _____ WELL OPERATOR <u>CHESAPEAKE APPALACHIA, L.L.C.</u> DESIGNATED AGENT <u>ERIC B. GILLESPIE</u> ADDRESS <u>P.O. BOX 18496, OKLAHOMA CITY, OK 73154-0496</u> ADDRESS <u>CHESAPEAKE APPALACHIA, L.L.C. PO BOX 6070, CHARLESTON, WV 25362</u>		

03/28/2014

FORM WW-6



# CHESAPEAKE APPALACHIA, L.L.C.

5900661P

Topographical Map of Access and  
Well Location 808719  
API 47-059-00661  
Field Office - Branchland  
County - Mingo

DELORME

XMap® 7

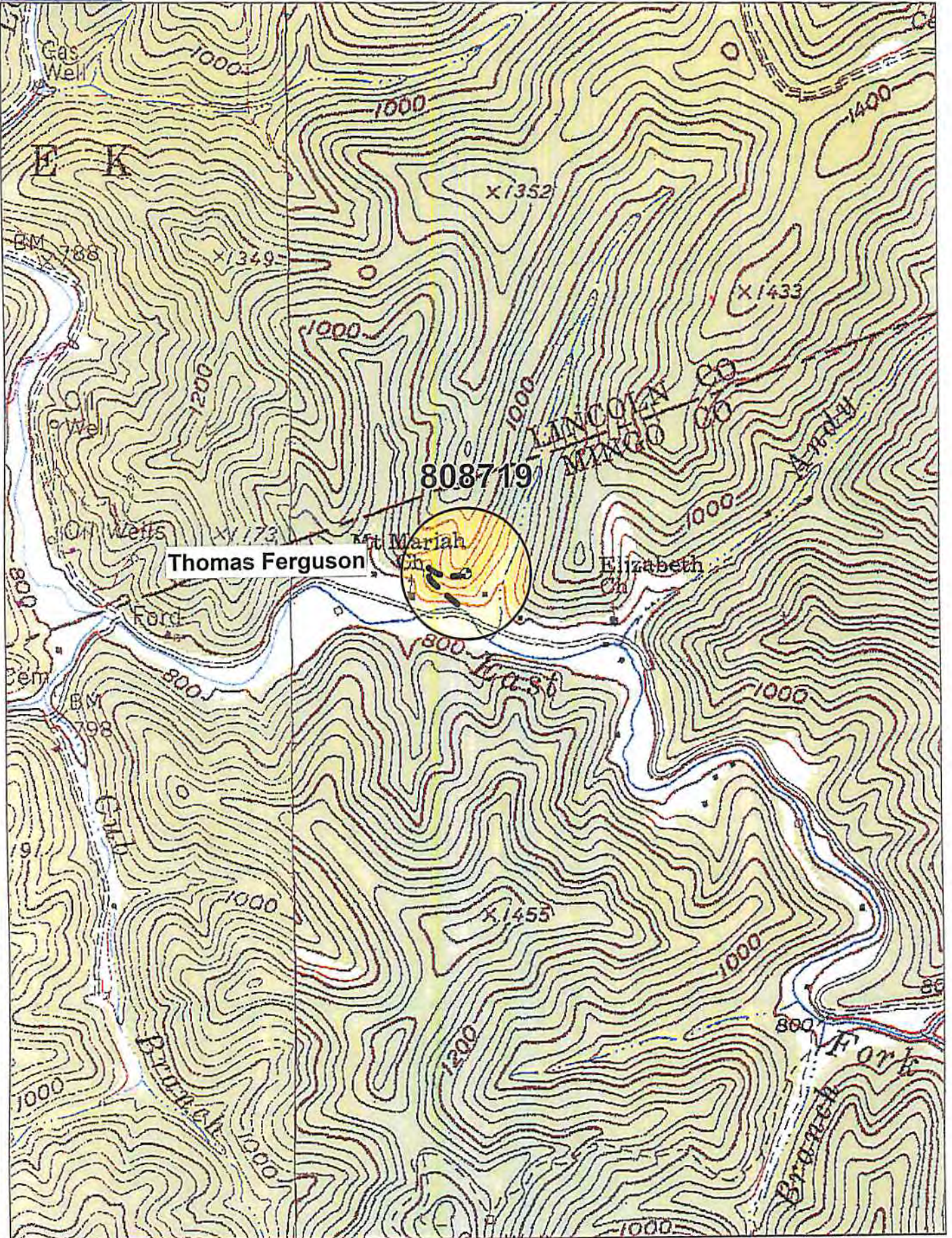

Data use subject to license.  
© DeLorme, XMap® 7.  
www.delorme.com

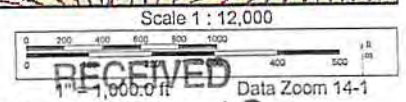

Office of Oil and Gas

MAR 07 2014

Chesapeake Energy Corporation - Eastern Division  
P.O. Box 579 • 8165 Court Avenue • Hamlin, WV 25523  
304.824.5141 • fax 304.824.2247

WV Department of  
Environmental Protection

03/28/2014