

11,792'

NOTE: ALL WELLS IDENTIFIED WITHIN 2400' ARE SHOWN

LATITUDE 37°55'

LONGITUDE 82°15'

11,390'

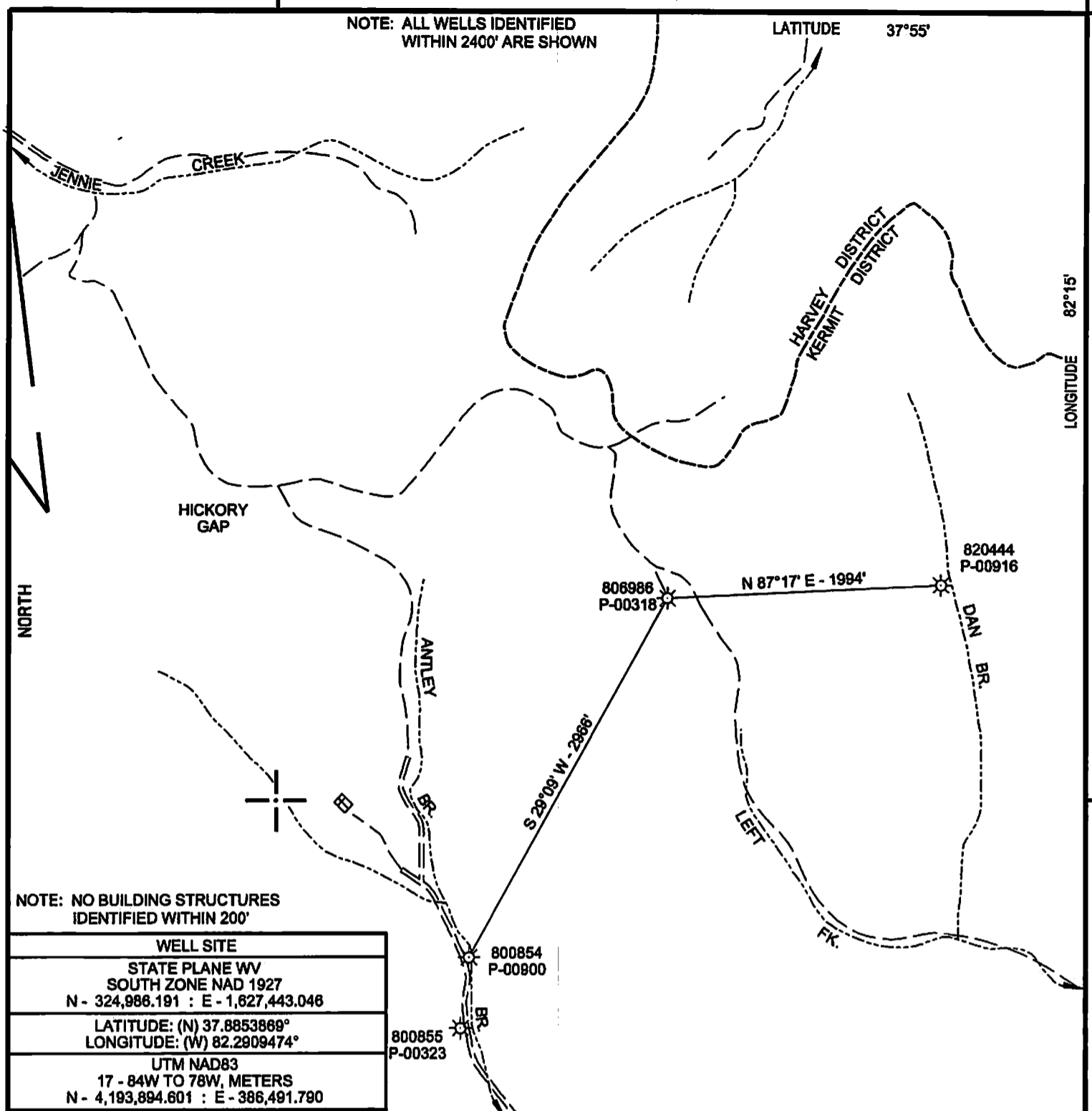

WELL SITE	
STATE PLANE WV SOUTH ZONE NAD 1927 N - 324,986.191 : E - 1,827,443.046	
LATITUDE: (N) 37.8853869° LONGITUDE: (W) 82.2909474°	
UTM NAD83 17 - 84W TO 78W, METERS N - 4,193,894.601 : E - 386,491.790	

( + ) DENOTES LOCATION OF WELL ON UNITED STATES TOPOGRAPHIC MAPS

FILE NO.	CA806988P&A.DGN
DRAWING NO.	CA806986P&A
SCALE	1" = 1000'
MINIMUM DEGREE OF ACCURACY	1:200
PROVEN SOURCE OF ELEVATION	MAPPING GRADE GPS

I THE UNDERSIGNED, HEREBY CERTIFY THAT THIS PLAT IS CORRECT TO THE BEST OF MY KNOWLEDGE AND BELIEF AND SHOWS ALL THE INFORMATION REQUIRED BY LAW AND THE REGULATIONS ISSUED AND PRESCRIBED BY THE DEPARTMENT OF ENVIRONMENTAL PROTECTION.

(SIGNED) *Paul E. Miller*

R.P.E. \_\_\_\_\_ L.L.S. 647

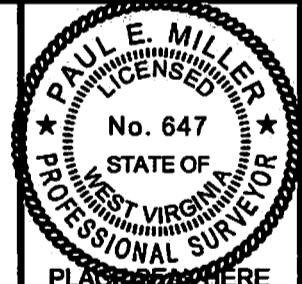

STATE OF WEST VIRGINIA  
DIVISION OF ENVIRONMENTAL PROTECTION  
OIL AND GAS DIVISION



DATE FEBRUARY 14, 2014  
OPERATOR'S WELL NO. 806986  
API WELL NO.

47 059 00318P  
STATE COUNTY PERMIT

WELL TYPE: OIL \_\_\_ GAS X LIQUID INJECTION \_\_\_ WASTE DISPOSAL \_\_\_  
(IF "GAS,") PRODUCTION X STORAGE \_\_\_ DEEP \_\_\_ SHALLOW X  
LOCATION: ELEVATION 1349' WATER SHED LEFT FORK OF DAN BRANCH OF MARROWBONE CREEK  
DISTRICT KERMIT COUNTY MINGO

QUADRANGLE WILSONDALE, WV 7.5'  
SURFACE OWNER FIRST CENTURY BANK, INC. ACREAGE  
OIL & GAS ROYALTY OWNER CENTRAL TRUST LEASE ACREAGE 68.524  
LEASE NO. 10031896

PROPOSED WORK: DRILL \_\_\_ CONVERT \_\_\_ DRILL DEEPER \_\_\_ REDRILL \_\_\_ FRACTURE OR STIMULATE \_\_\_ PLUG OFF OLD FORMATION \_\_\_ PERFORATE NEW FORMATION \_\_\_ OTHER PHYSICAL CHANGE IN WELL (SPECIFY) \_\_\_\_\_

PLUG AND ABANDON X CLEAN OUT AND REPLUG \_\_\_  
TARGET FORMATION \_\_\_\_\_ ESTIMATED DEPTH \_\_\_\_\_  
WELL OPERATOR CHESAPEAKE APPALACHIA, L.L.C. DESIGNATED AGENT ERIC B. GILLESPIE  
ADDRESS P.O. BOX 18496, OKLAHOMA CITY, OK 73154-0496 ADDRESS CHESAPEAKE APPALACHIA, L.L.C. PO BOX 6070, CHARLESTON, WV 25362

10/10/2014

FORM WW-6

COUNTY NAME

PERMIT

5900318P

# CHESAPEAKE APPALACHIA, L.L.C.

TOPOGRAPHICAL MAP OF ACCESS AND  
WELL LOCATION 806986

API 47-059-00318

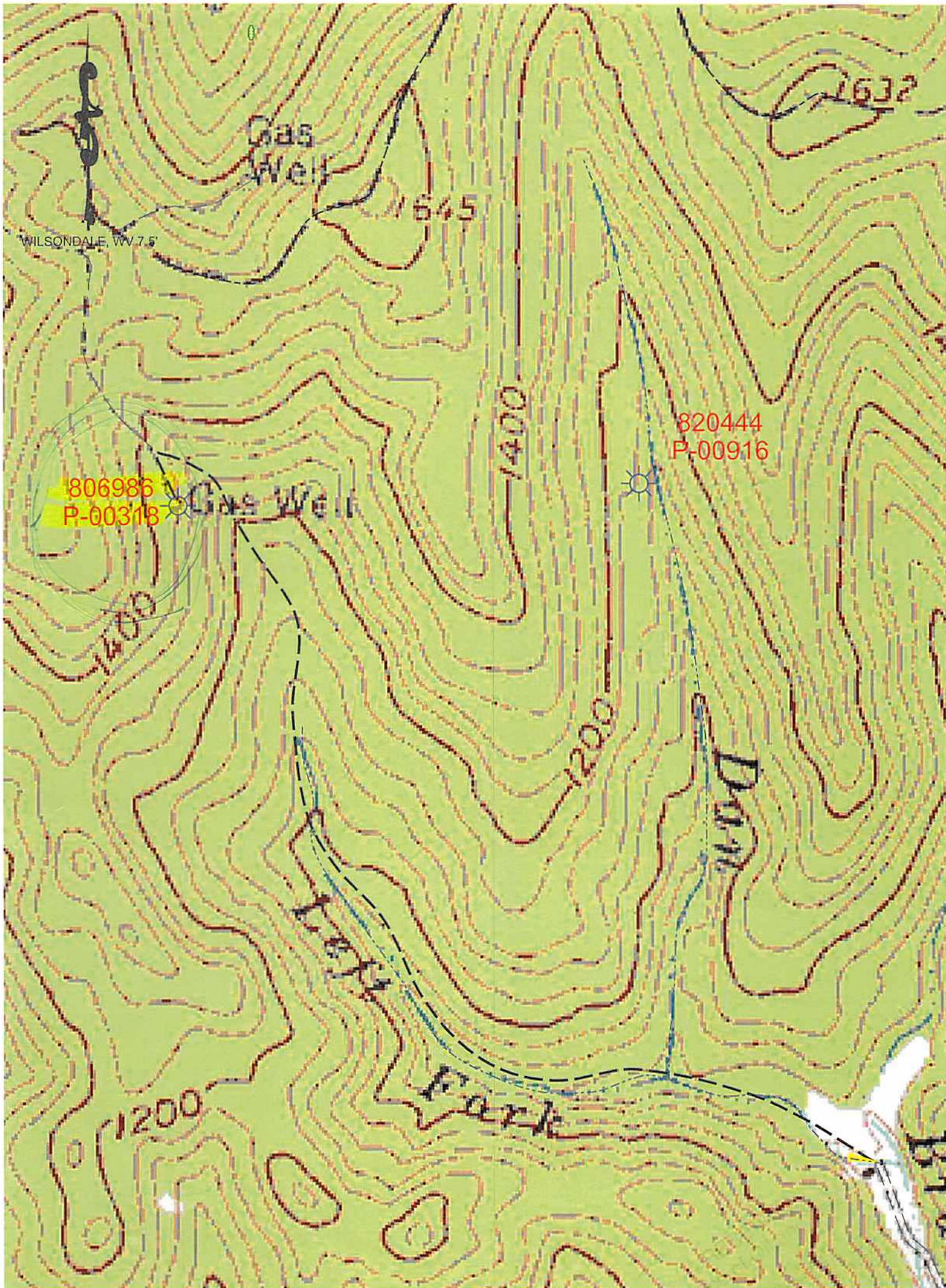

Oil & Gas  
SEP 2014  
WV Department of Environmental Protection

10/10/2014