

NOTE: ALL WELLS IDENTIFIED WITHIN 2400' ARE SHOWN

LATITUDE 37°55'00"

6,881'

LONGITUDE 82°17'30"

11,808'

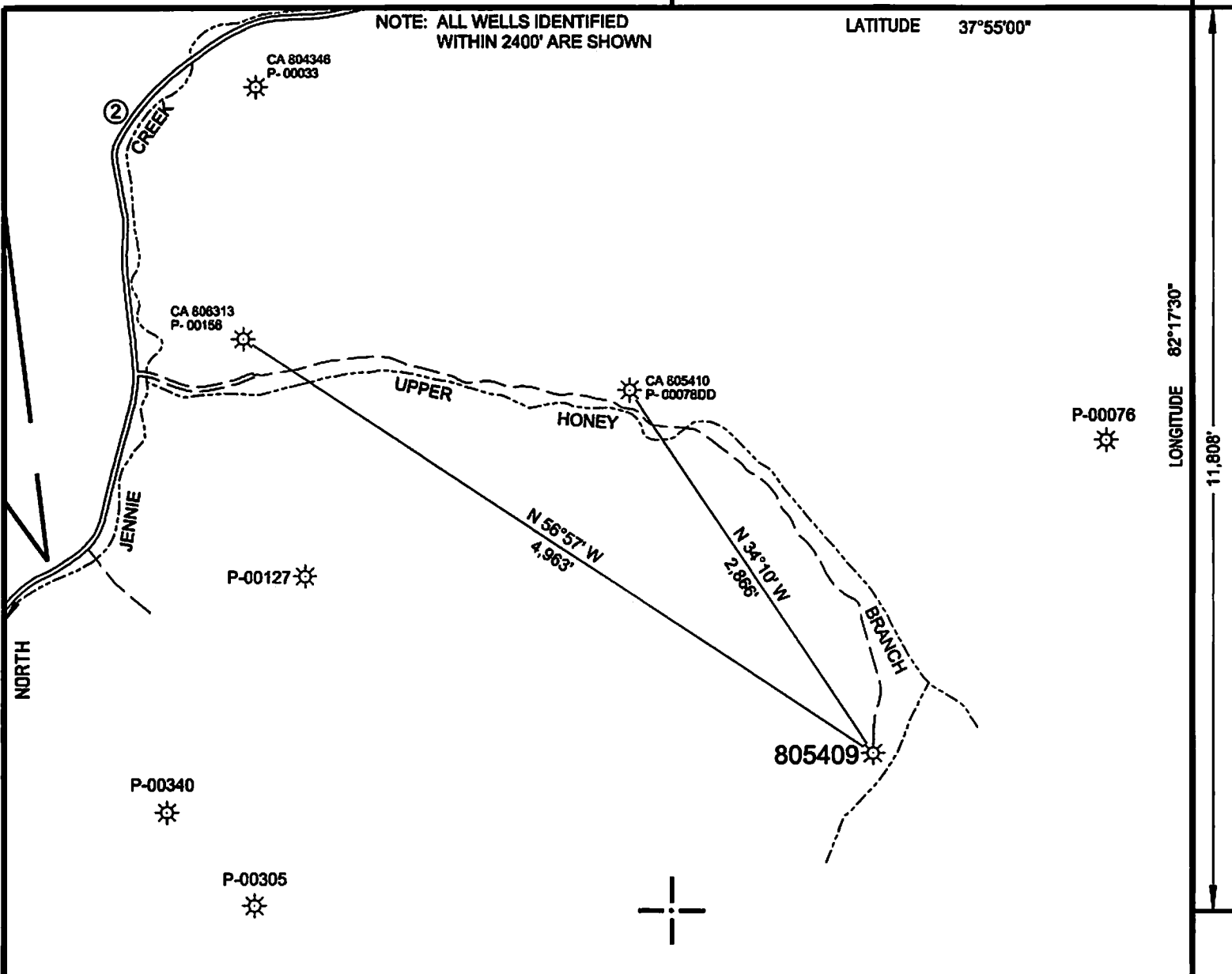

NOTE: NO BUILDING STRUCTURES IDENTIFIED WITHIN 200'

WELL SITE
STATE PLANE WV SOUTH ZONE NAD 1927 N - 324,668.854 : E - 1,620,352.236
LATITUDE: (N) 37.8842417° LONGITUDE: (W) 82.3154989°
UTM NAD83 17 - 84W TO 78W, METERS N - 4,193,797.653 : E - 384,330.863

(+) DENOTES LOCATION OF WELL ON UNITED STATES TOPOGRAPHIC MAPS

FILE NO. 805409P&A.DGN
 DRAWING NO. 805409P&A
 SCALE 1" = 1000'
 MINIMUM DEGREE OF ACCURACY 1 : 200
 PROVEN SOURCE OF ELEVATION MAPPING GRADE GPS

I THE UNDERSIGNED, HEREBY CERTIFY THAT THIS PLAT IS CORRECT TO THE BEST OF MY KNOWLEDGE AND BELIEF AND SHOWS ALL THE INFORMATION REQUIRED BY LAW AND THE REGULATIONS ISSUED AND PRESCRIBED BY THE DEPARTMENT OF ENVIRONMENTAL PROTECTION.

(SIGNED) *Paul E. Miller*
 R.P.E. _____ L.L.S. 647

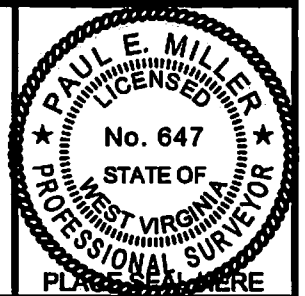

STATE OF WEST VIRGINIA
 DIVISION OF ENVIRONMENTAL PROTECTION
 OIL AND GAS DIVISION



DATE MARCH 25, 20 14
 OPERATOR'S WELL NO. 805409
 API WELL NO. _____

WELL TYPE: OIL ___ GAS X LIQUID INJECTION ___ WASTE DISPOSAL ___
 (IF "GAS,") PRODUCTION X STORAGE ___ DEEP ___ SHALLOW X

47 059 0077-DD P
 STATE COUNTY PERMIT

LOCATION: ELEVATION 1,132' WATER SHED UPPER HONEY BRANCH OF JENNIE CREEK
 DISTRICT KERMIT COUNTY MINGO
 QUADRANGLE WILSONDALE, WV 7.5'

SURFACE OWNER FIRST CENTURY BANK, INC. ACREAGE 6852
 OIL & GAS ROYALTY OWNER FIRST CENTURY BANK, INC. LEASE ACREAGE 6852
 LEASE NO. 10031896

PROPOSED WORK: DRILL ___ CONVERT ___ DRILL DEEPER ___ REDRILL ___ FRACTURE OR
 STIMULATE ___ PLUG OFF OLD FORMATION ___ PERFORATE NEW
 FORMATION ___ OTHER PHYSICAL CHANGE IN WELL (SPECIFY) _____

PLUG AND ABANDON X CLEAN OUT AND REPLUG ___

TARGET FORMATION _____ ESTIMATED DEPTH _____
 WELL OPERATOR CHESAPEAKE APPALACHIA, L.L.C. DESIGNATED AGENT ERIC B. GILLESPIE
 ADDRESS P.O. BOX 18496, OKLAHOMA CITY, OK 73154-0496 ADDRESS CHESAPEAKE APPALACHIA, L.L.C. PO BOX 6070, CHARLESTON, WV 25362

04/25/2014

FORM WW-6

COUNTY NAME

PERMIT

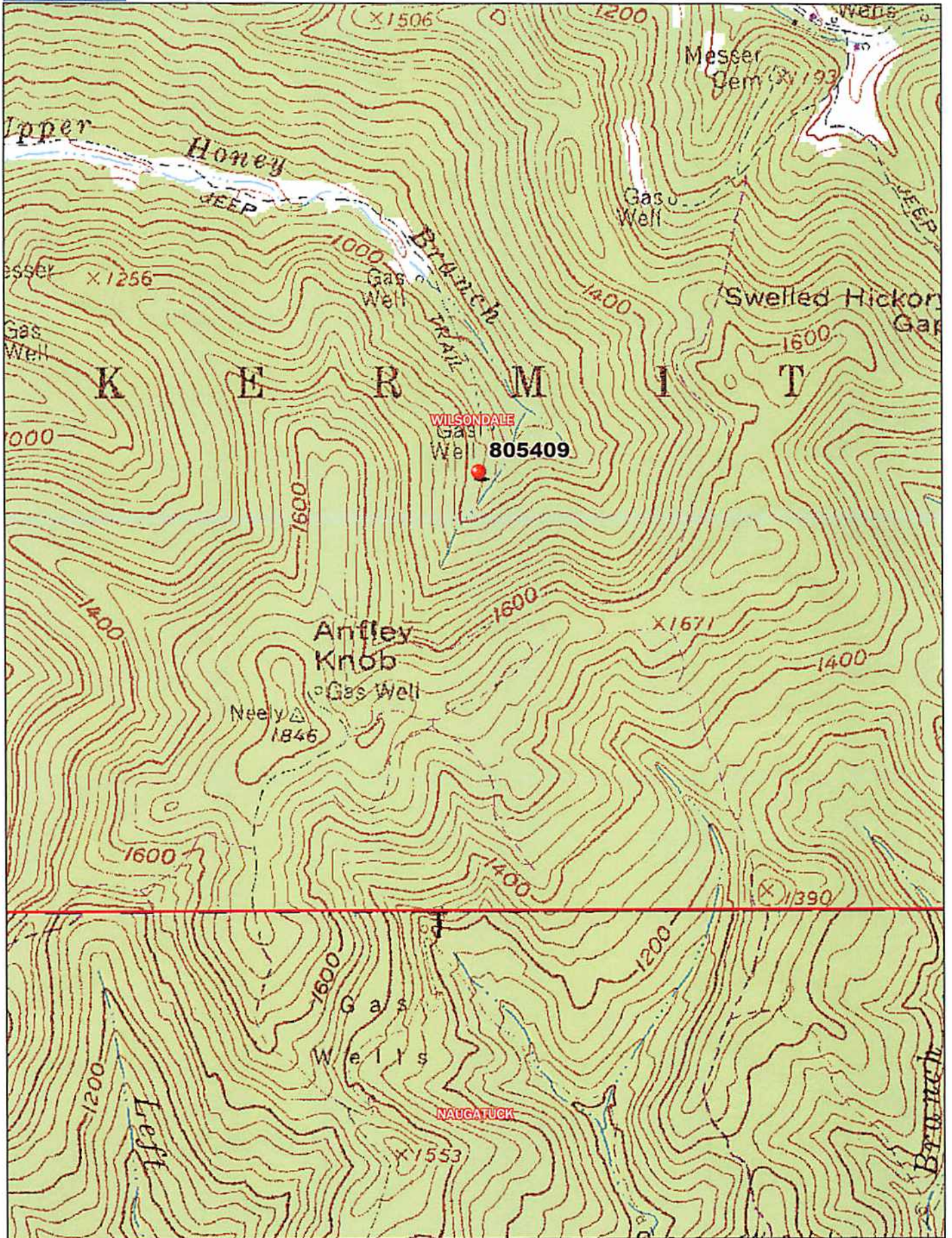

Data use subject to license.

© DeLorme. XMap® 7.

www.delorme.com

