

Diversified Gas & Oil Corporation
 100 Diversified Way
 Pikeville KY, 41051

47-059-00073

Plugging Map

Legend

- Well
- Access Road
- Pits
- Pad
- Public Roads

RECEIVED
 Office of Oil and Gas

SEP 07 2023

WV Department of
 Environmental Protection

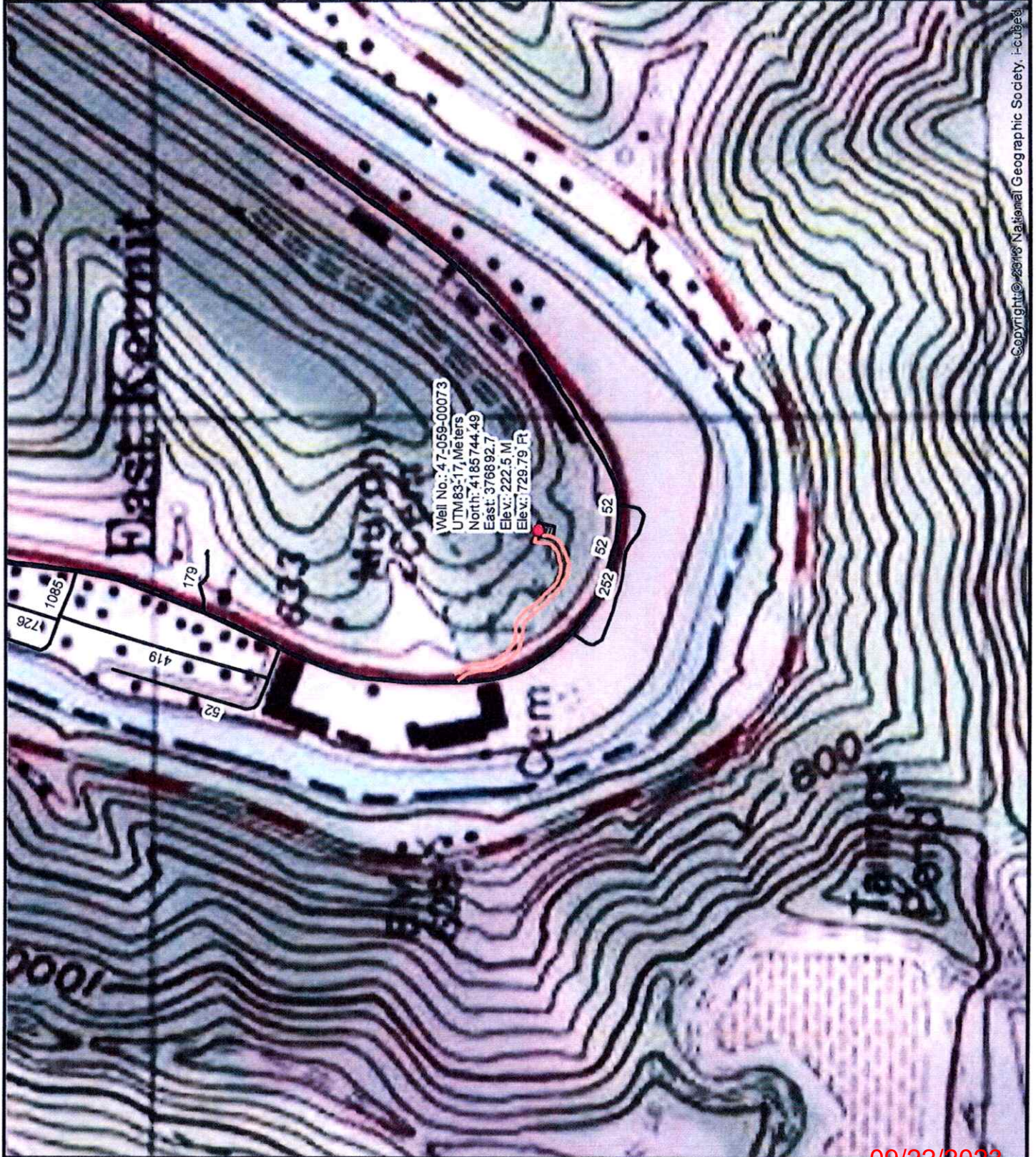
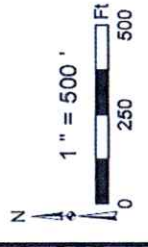
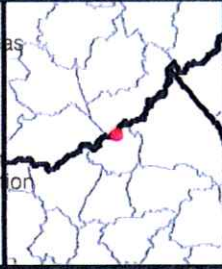

Copyright © 2018 National Geographic Society. i-cubed

09/22/2023

WW-7
8-30-06



West Virginia Department of Environmental Protection
Office of Oil and Gas
WELL LOCATION FORM: GPS

API: 4705900073 WELL NO.: Preece, Dewey 1

FARM NAME: Dewey Preece

RESPONSIBLE PARTY NAME: Diversified Production, LLC

COUNTY: Mingo DISTRICT: Kermit

QUADRANGLE: Kermit 7.5'

RECEIVED
Office of Oil and Gas

SURFACE OWNER: Maxine Jude

SEP 07 2023

ROYALTY OWNER: Mary Preston

WV Department of
Environmental Protection

UTM GPS NORTHING: 4185744.49

UTM GPS EASTING: 376892.7 GPS ELEVATION: 729.79'

The Responsible Party named above has chosen to submit GPS coordinates in lieu of preparing a new well location plat for a plugging permit or assigned API number on the above well. The Office of Oil and Gas will not accept GPS coordinates that do not meet the following requirements:

1. Datum: NAD 1983, Zone: 17 North, Coordinate Units: meters, Altitude: height above mean sea level (MSL) – meters.
2. Accuracy to Datum – 3.05 meters
3. Data Collection Method:

Survey grade GPS : Post Processed Differential

Real-Time Differential

Mapping Grade GPS : Post Processed Differential

Real-Time Differential

4. Letter size copy of the topography map showing the well location.

I the undersigned, hereby certify this data is correct to the best of my knowledge and belief and shows all the information required by law and the regulations issued and prescribed by the Office of Oil and Gas.

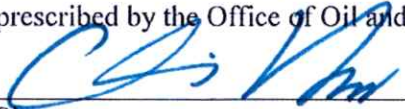
Signature

Chris Veazey - Permitting Supervisor
Title

08/22/23
Date

09/22/2023