

FILE NO. _____
DRAWING NO. _____
SCALE 1" = 1000'
MINIMUM DEGREE OF ACCURACY 1 in 200
PROVEN SOURCE OF ELEVATION B.M. at Headsville

I THE UNDERSIGNED, HEREBY CERTIFY THAT THIS PLAT IS CORRECT TO THE BEST OF MY KNOWLEDGE AND BELIEF AND SHOWS ALL THE INFORMATION REQUIRED BY LAW AND THE REGULATIONS ISSUED AND PRESCRIBED BY THE DEPARTMENT OF MINES.
(SIGNED) E. Barbara A. Logsdon
R.P.E. _____ L.L.S. 69

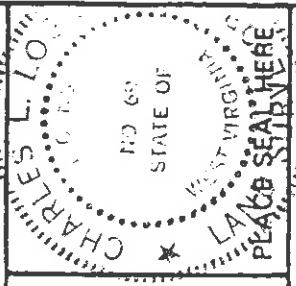

+ DENOTES LOCATION OF WELL ON UNITED STATES TOPOGRAPHIC MAPS
FORM IV-6 (8-78)

STATE OF WEST VIRGINIA
DEPARTMENT OF MINES
OIL AND GAS DIVISION

DATE November 25, 1985
OPERATOR'S WELL NO. _____
API WELL NO. 47-057-0089
STATE _____ COUNTY _____ PERMIT _____

WELL TYPE: OIL _____ GAS _____ LIQUID INJECTION _____ WASTE DISPOSAL _____
(IF "GAS" PRODUCTION) X STORAGE _____ DEEP _____ SHALLOW _____
LOCATION: ELEVATION 860.65 WATER SHED Patterson Creek
DISTRICT Cabin Run COUNTY Mineral
QUADRANGLE Headsville
SURFACE OWNER Kenneth Hostettler
OIL & GAS ROYALTY OWNER Hostettler, Va. Fertig, Ray Umstot ACREAGE 3.40
LEASE NO. 211 / 341 LEASE ACREAGE 189.8 (pool acreage)

PROPOSED WORK: DRILL X CONVERT _____ DRILL DEEPER _____ REDRILL _____ FRACTURE OR STIMULATE X PLUG OFF OLD FORMATION _____ PERFORATE NEW FORMATION _____ OTHER PHYSICAL CHANGE IN WELL (SPECIFY) _____

PLUG AND ABANDON _____ CLEAN OUT AND REPLUG _____
TARGET FORMATION Kefer ESTIMATED DEPTH 4500'
WELL OPERATOR WEVA Oil Corporation DESIGNATED AGENT Randall Lynch
ADDRESS 608 Main Street 942 ADDRESS P.O. Box 181
Hingham, Mass. 02043 Creston, W Va 26141

MINERAL 0089

STATE OF WEST VIRGINIA
DEPARTMENT OF MINES
OIL AND GAS DIVISION
PERMIT CANCELLED

DATE November 25, 1985
OPERATOR'S WELL NO. _____
API WELL NO. 47-057-0089
STATE _____ COUNTY _____ PERMIT _____

ESTIMATED DEPTH 4500'
DESIGNATED AGENT Randall Lynch
ADDRESS P.O. Box 181
Hingham, Mass. 02043

MARK 4 1988

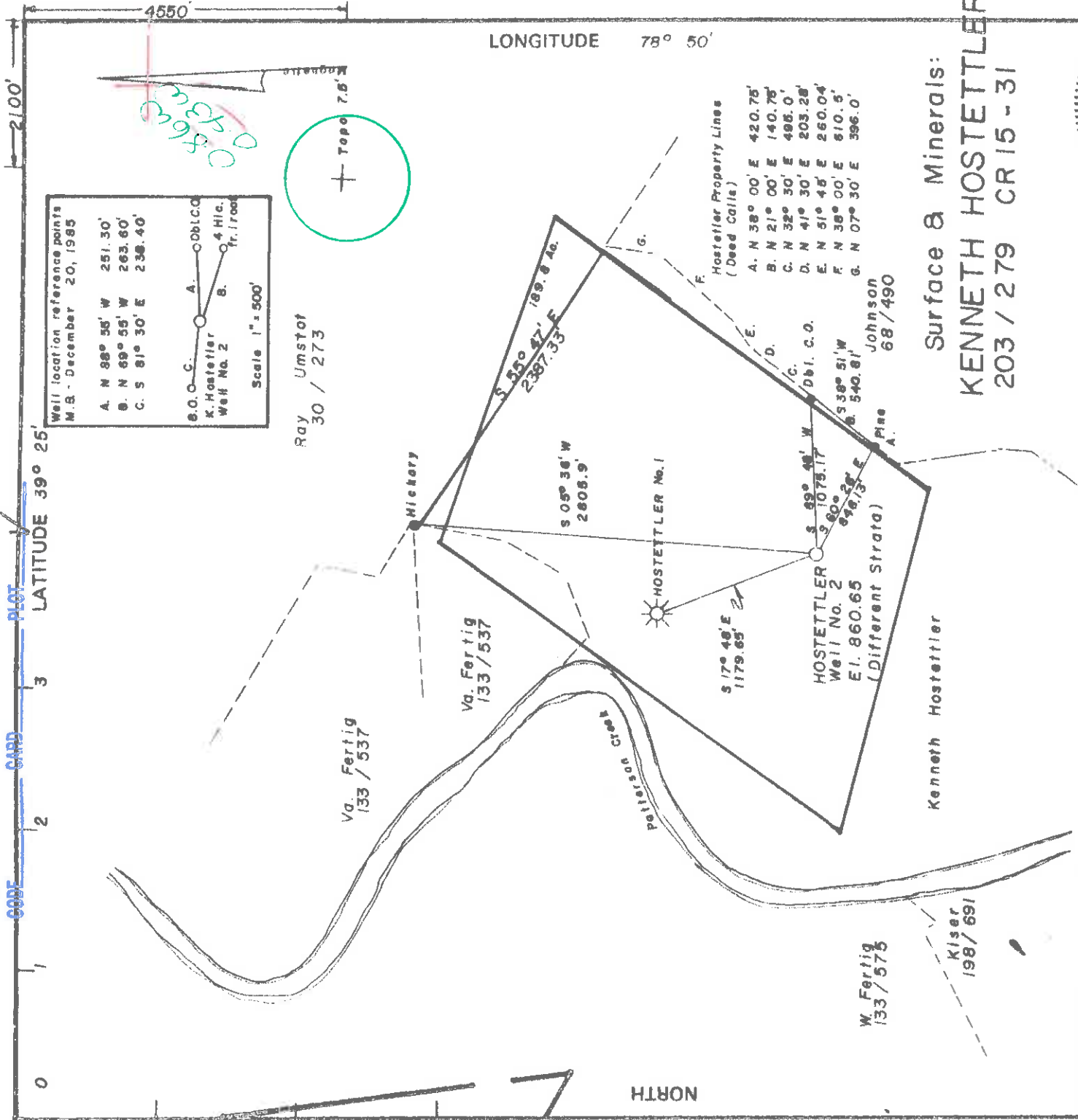

Well location reference points
M.S. - December 20, 1985

A. N 88° 56' W 251.30'
 B. N 69° 55' W 263.60'
 C. S 81° 30' E 238.40'

B.O.C. C. A. Obl. C.D.
 K. Hostettler B. 4 Hic.
 Well No. 2 Tr. 1100'

Scale 1" = 500'

Ray Umstot
30 / 273

LONGITUDE 78° 50'

4550'

2100'

LATITUDE 39° 25'

CODE CARD PLOT

0 1 2 3

NORTH

Hostettler Property Lines
(Dead Cattle)

A. N 38° 00' E 420.75'
 B. N 21° 00' E 140.75'
 C. N 32° 30' E 498.0'
 D. N 41° 30' E 203.28'
 E. N 51° 46' E 260.04'
 F. N 38° 00' E 610.5'
 G. N 07° 30' E 396.0'

W. Fertig
133 / 575

Va. Fertig
133 / 537

Va. Fertig
133 / 537

HOSTETTTLER
Well No. 2
El. 860.65
(Different Strata)

S 17° 48' E
1179.65'

S 05° 36' W
2605.9'

S 35° 47' E
2387.33'

Johnson
68 / 490

Kenneth Hostettler

Surface & Minerals:
KENNETH HOSTETTTLER
203 / 279 CR 15 - 31

FILE NO. _____
 DRAWING NO. _____
 SCALE 1" = 1000'
 MINIMUM DEGREE OF
 ACCURACY 1 in 200
 PROVEN SOURCE OF
 ELEVATION B.M. at Headsville

I THE UNDERSIGNED, HEREBY CERTIFY THAT
 THIS PLAT IS CORRECT TO THE BEST OF MY
 KNOWLEDGE AND BELIEF AND SHOWS ALL THE IN-
 FORMATION REQUIRED BY LAW AND THE REGULA-
 TIONS ISSUED AND PRESCRIBED BY THE DEPART-
 MENT OF MINES.
 (SIGNED) *Charles Seal Hertz*
 R.P.E. L.L.S. 69

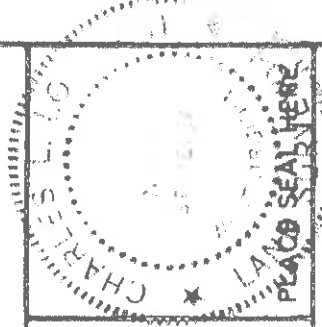

+ DENOTES LOCATION OF WELL
 ON UNITED STATES
 TOPOGRAPHIC MAPS
 FORM IV-6
 (8-78)

DATE November 25, 1985
 OPERATOR'S WELL NO. _____
 API WELL NO. 47-057-0089
 STATE WEST VIRGINIA COUNTY _____
 DEPARTMENT OF MINES
 OIL AND GAS DIVISION

WELL TYPE: OIL _____ GAS LIQUID INJECTION _____ WASTE DISPOSAL _____
 (IF "GAS" PRODUCTION STORAGE _____ DEEP _____ SHALLOW _____
 LOCATION: ELEVATION 860.65 WATER SHED Patterson Creek
 DISTRICT Cabin Run 1 COUNTY Mineral
 QUADRANGLE Headsville 394
 SURFACE OWNER Kenneth Hostettler ACREAGE 3.40
 OIL & GAS ROYALTY OWNER Hostettler, Va. Fertig, Ray Umstot LEASE ACREAGE 189.8 (pool acreage)
 LEASE NO. 211 / 341
 PROPOSED WORK: DRILL CONVERT _____ DRILL DEEPER _____ REDRILL _____ FRACTURE OR
 STIMULATE PLUG OFF OLD FORMATION _____ PERFORATE NEW
 FORMATION _____ OTHER PHYSICAL CHANGE IN WELL (SPECIFY) _____

PLUG AND ABANDON _____ CLEAN OUT AND REPLUG _____ ESTIMATED DEPTH 4500'
 TARGET FORMATION Keifer
 WELL OPERATOR WEVA Oil Corporation DESIGNATED AGENT Randall Lynch
 ADDRESS 608 Main Street 042
 Hingham, Mass. 02043
 Creston, W.Va. 26141

