

Plot Card CSD

LATITUDE 39° 22' 30" LONGITUDE 79° 02' 30"

9325.0

WHEELER COAL COMPANY

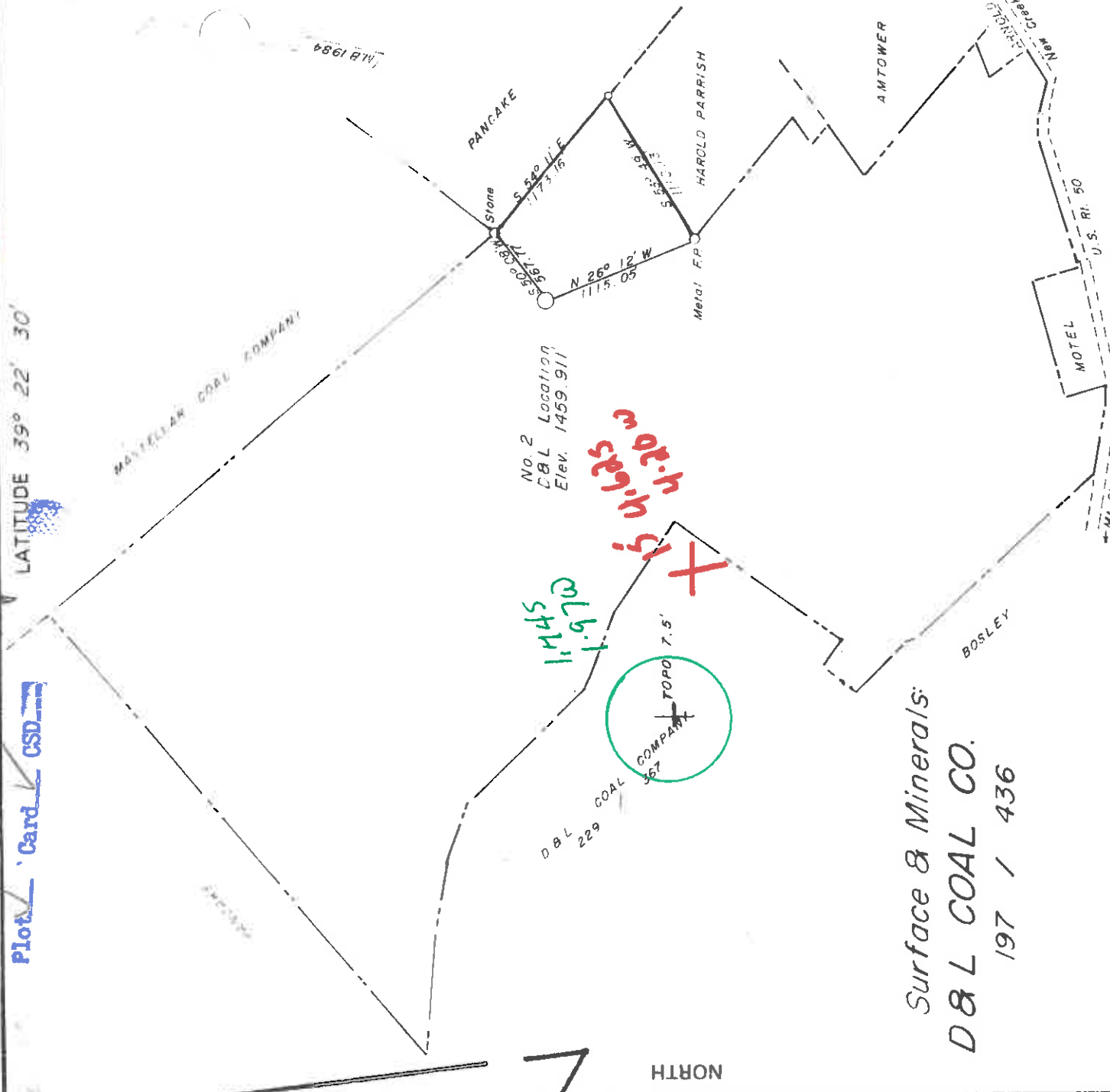

No. 2 C&L Location Elev. 1459.911

TOPO 7.5

Surface & Minerals: D & L COAL CO. 197 / 436

FILE NO. _____
 DRAWING NO. _____
 SCALE 1" = 1000'
 MINIMUM DEGREE OF ACCURACY 1 in 200
 PROVEN SOURCE OF ELEVATION B.M. Int. Rt. 508 Rt. 93

I THE UNDERSIGNED, HEREBY CERTIFY THAT THIS PLAT IS CORRECT TO THE BEST OF MY KNOWLEDGE AND BELIEF AND SHOWS ALL THE INFORMATION REQUIRED BY LAW AND THE REGULATIONS ISSUED AND PRESCRIBED BY THE DEPARTMENT OF MINES (SIGNED) *[Signature]*
 R.P.E. L.L.S. 69

PLACE SEAL HERE

+ DENOTES LOCATION OF WELL ON UNITED STATES TOPOGRAPHIC MAPS
 FORM IV-6 (8-78)

DATE February 8, 1984
 OPERATOR'S WELL NO. _____
 API WELL NO. 47 - 057 - 0087

STATE OF WEST VIRGINIA
 DEPARTMENT OF MINES
 OIL AND GAS DIVISION

STATE COUNTY PERMIT
 Accommodate 401 CANCELED 4-18-86

WELL TYPE: OIL GAS LIQUID INJECTION WASTE DISPOSAL
 (IF "GAS" PRODUCTION STORAGE DEEP SHALLOW
 LOCATION: ELEVATION 1459.911 WATER SHED New Creek

DISTRICT New Creek COUNTY Mineral
 QUADRANGLE Antioch *in Elk Garden, Va.*
 SURFACE OWNER D & L Coal Company ACREAGE 482.4
 OIL & GAS ROYALTY OWNER D & L Coal Company LEASE ACREAGE 1240.34

LEASE NO. 220 / 368

PROPOSED WORK: DRILL CONVERT DRILL DEEPER REDRILL FRACTURE OR STIMULATE PLUG OFF OLD FORMATION PERFORATE NEW FORMATION OTHER PHYSICAL CHANGE IN WELL (SPECIFY) _____

PLUG AND ABANDON CLEAN OUT AND REPLUG _____
 TARGET FORMATION Oriskany ESTIMATED DEPTH 9600'
 WELL OPERATOR Upland Resources, Inc. 403 DESIGNATED AGENT Ralph E. Webb
 ADDRESS P.O. Box 429 403 ADDRESS Rt. 1 Box 117
 Keyser, W.Va. 26726 Burlington, W.Va. 26710

MAR 1 8 1984



1) Date: FEBRUARY 14, 1984
 2) Operator's Well No. D. & L. COAL # 2
 3) API Well No. 47 - 057 - 0087 State County Permit

STATE OF WEST VIRGINIA
 DEPARTMENT OF MINES, OIL AND GAS DIVISION
 APPLICATION FOR A WELL WORK PERMIT

4) WELL TYPE: A Oil XX / Gas XX / Drill deeper XX / Redrill XX / Stimulate XX / Perforate new formation XX / Plug off old formation XX / Other physical change in well (specify) XX
 B (If "Gas", Production 1459.911')
 Elevation: NEW CREEK / Undergrnd storage NEW CREEK / Watershed: NEW CREEK / Deep XX / Shallow XX
 5) LOCATION: NEW CREEK / County: MINERAL / Quadrangle: ANTIOCH
 District: UP LAND RESOURCES INC. / 7) DESIGNATED AGENT R. E. WEBB
 6) WELL OPERATOR: P. O. BOX 429 / Address BURLINGTON, WV 26710
KEYSER, WV 26726
 8) OIL & GAS INSPECTOR TO BE NOTIFIED
 Name PHILIP TRACY / Address FOREST FEST. APT. 24
ELKINS WV 26241
 9) DRILLING CONTRACTOR:
 Name DELTA DRILLING CO. INC. / Address RD # 4, BOX 132 - A
INDIANA PA 15701
 10) PROPOSED WELL WORK: Drill XX / Redrill XX / Stimulate XX / Perforate new formation XX / Plug off old formation XX / Other physical change in well (specify) XX
 11) GEOLOGICAL TARGET FORMATION, ORISKANY
 12) Estimated depth of completed well, 9,600 feet
 13) Approximate trata depths: Fresh, 1,000 feet; salt, NONE feet.
 14) Approximate coal seam depths: NONE feet. Is coal being mined in the area? Yes XX / No XX

RECEIVED
 FEB 22 1984

OIL & GAS DIVISION
 DEP No. 008 MINES

15) CASING AND TUBING PROGRAM

CASING OR TUBING TYPE	SPECIFICATIONS			FOOTAGE INTERVALS		CEMENT FILL-UP OR SACKS (Cubic feet)	PACKERS
	Size	Grade	Weight per ft.	New	Used		
Conductor	20 1/2"	H	48	75	500'	110	BY RULE 15.05
Fresh water	13 1/2"	H	48	2500'	9000'	1200	BY RULE 15.01
Coal	95/8"	A	36	2500	9000	900	Depths set OR AS REQ. BY RULE 15.01
Intermediate	5-1/2"	N-80	17				Perforations: Top Bottom
Production							
Tubing							
Liners							

OFFICE USE ONLY
 DRILLING PERMIT

Permit number 47-057-0087 Date March 7, 1984

This permit covering the well operator and well location shown below is evidence of permission granted to drill in accordance with the pertinent legal requirements subject to the conditions contained herein and on the reverse hereof. Notification must be given to the District Oil and Gas Inspector, (Refer to No. 8) Prior to the construction of roads, locations and pits for any permitted work. In addition, the well operator or his contractor shall notify the proper district oil and gas inspector 24 hours before actual permitted work has commenced.)

The permitted work is as described in the Notice and Application, plat, and reclamation plan, subject to any modifications and conditions specified on the reverse hereof.
 Permit expires March 7, 1986 unless well work is commenced prior to that date and prosecuted with due diligence.

Bond: <u>50,000.00</u>	Agent: <u>LA MA</u>	Plat: <u>MAH</u>	Casing Fee: <u>767</u>
------------------------	---------------------	------------------	------------------------

[Signature]
 Administrator, Office of Oil and Gas

NOTE: Keep one copy of this permit posted at the drilling location.

See the reverse side of the APPLICANT'S COPY for instructions to the well operator.

File

