

FILE NO. _____
 DRAWING NO. _____
 SCALE 1" = 1000'
 MINIMUM DEGREE OF ACCURACY 1 in 200
 PROVEN SOURCE OF ELEVATION B.M. Reeses Mill Bridge

I THE UNDERSIGNED, HEREBY CERTIFY THAT THIS PLAT IS CORRECT TO THE BEST OF MY KNOWLEDGE AND BELIEF AND SHOWS ALL THE INFORMATION REQUIRED BY LAW AND THE REGULATIONS ISSUED AND PRESCRIBED BY THE DEPARTMENT OF MINES.
 (SIGNED) Ray Umstot L.S. 69



(+) DENOTES LOCATION OF WELL ON UNITED STATES TOPOGRAPHIC MAPS
 FORM IV-6 (8-78)

DATE April 20, 19 82
 OPERATOR'S WELL NO. 3
 API WELL NO. 057
 WV - Mineral - 0083
 STATE COUNTY PERMIT

STATE OF WEST VIRGINIA
 DEPARTMENT OF MINES
 OIL AND GAS DIVISION
 STATE COUNTY PERMIT
Can call

WELL TYPE: OIL ___ GAS X LIQUID INJECTION ___ WASTE DISPOSAL ___
 (IF "GAS") PRODUCTION ___ STORAGE ___ DEEP ___ SHALLOW ___
 LOCATION: ELEVATION 787.44' WATER SHED Patterson Creek
 DISTRICT Cabin Run COUNTY Mineral
 QUADRANGLE Headsville
 SURFACE OWNER John M. Kuykendall ACREAGE 2.21
 OIL & GAS ROYALTY OWNER Kuykendall, Patterson, Umstot LEASE ACREAGE 168.5 (pool acreage)
 LEASE NO. 216 / 762

PROPOSED WORK: DRILL X CONVERT ___ DRILL DEEPER ___ REDRILL ___ FRACTURE OR STIMULATE ___ PLUG OFF OLD FORMATION ___ PERFORATE NEW FORMATION ___ OTHER PHYSICAL CHANGE IN WELL (SPECIFY) _____

PLUG AND ABANDON ___ CLEAN OUT AND REPLUG ___
 TARGET FORMATION 100 ft. below Tuscarora ESTIMATED DEPTH 5,000 ft.
 WELL OPERATOR Upland Resources, Inc. DESIGNATED AGENT Upland Resources, Inc.
 ADDRESS P.O. Box 429
 Keyser, West Virginia 26726
 ADDRESS P.O. Box 429
 Keyser, West Virginia 26726

DEC 03 1984

Plot Card 20SD

Latitude 39° 27' 30" 39° 30'

Longitude 78° 50' 10,500

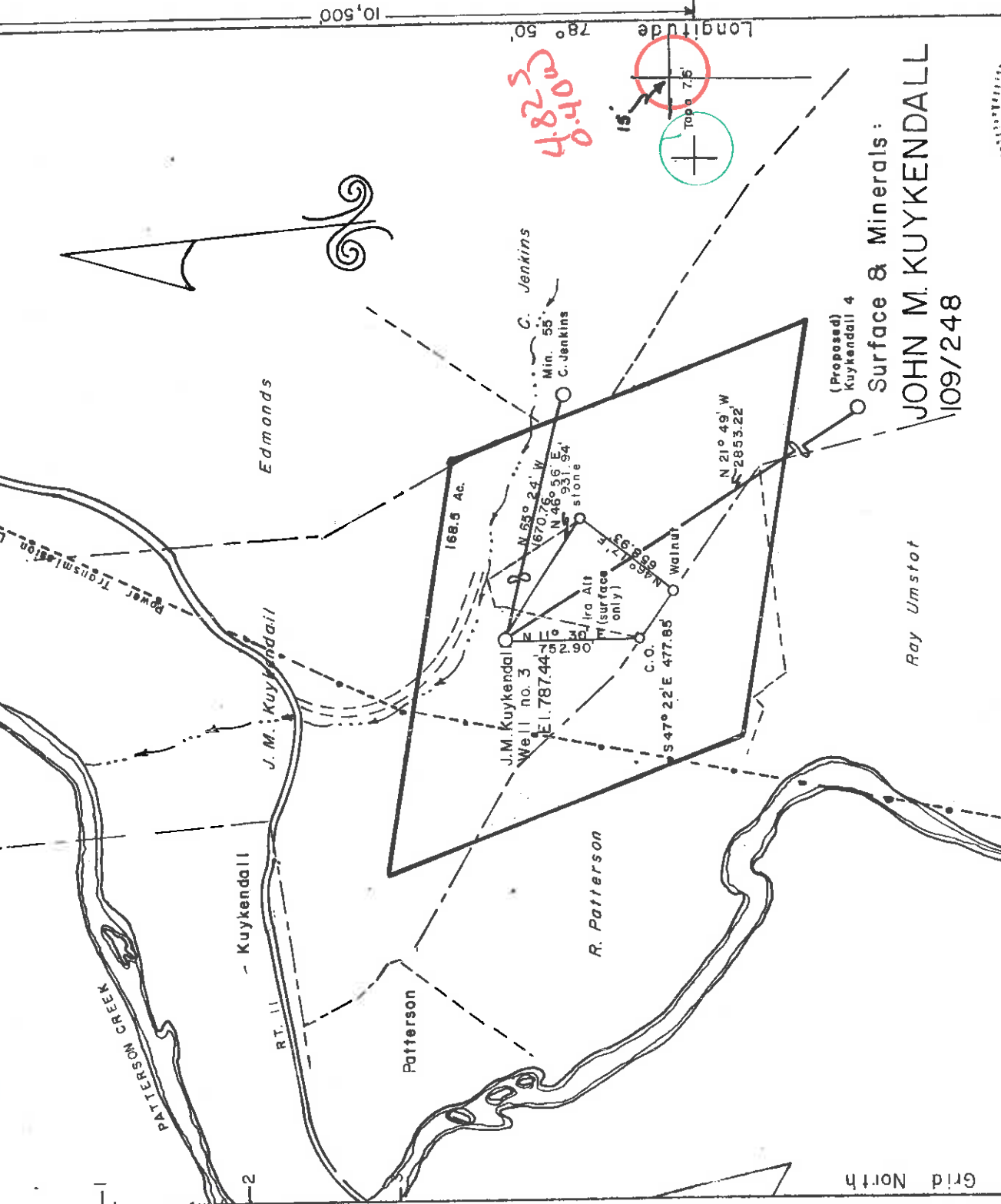

Grid North

Surface & Minerals:
JOHN M. KUYKENDALL
109/248

FILE NO. _____
 DRAWING NO. _____
 SCALE 1" = 1000'
 MINIMUM DEGREE OF ACCURACY 1 in 200
 PROVEN SOURCE OF ELEVATION B.M. Reeses Mill Bridge

I THE UNDERSIGNED, HEREBY CERTIFY THAT THIS PLAT IS CORRECT TO THE BEST OF MY KNOWLEDGE AND BELIEF AND SHOWS ALL THE INFORMATION REQUIRED BY LAW AND THE REGULATIONS ISSUED AND PRESCRIBED BY THE DEPARTMENT OF MINES.
 (SIGNED) John M. Kuykendall
 R.P.E. _____ L.L.S. 69

(+) DENOTES LOCATION OF WELL ON UNITED STATES TOPOGRAPHIC MAPS
 FORM IV-6 (8-78)

DATE April 20, 1982
 OPERATOR'S WELL NO. 3
 API WELL NO. 057
 WV - Mineral - 0083
 STATE COUNTY PERMIT

STATE OF WEST VIRGINIA
 DEPARTMENT OF MINES
 OIL AND GAS DIVISION

WELL TYPE: OIL ___ GAS X ___ LIQUID INJECTION ___ WASTED DISPOSAL ___
 (IF "GAS,") PRODUCTION ___ STORAGE ___ DEEP ___ SHALLOW ___
 LOCATION: ELEVATION 787.44' WATER SHED Patterson Creek
 DISTRICT Cabin Run COUNTY Mineral

QUADRANGLE Headsville Keyser 15' NC
 SURFACE OWNER John M. Kuykendall ACREAGE 221
 OIL & GAS ROYALTY OWNER Kuykendall, Patterson, Umstot LEASE ACREAGE 168.5 (pool acreage)

PROPOSED WORK: DRILL X CONVERT ___ DRILL DEEPER ___ REDRILL ___ FRACTURE OR STIMULATE ___ PLUG OFF OLD FORMATION ___ PERFORATE NEW FORMATION ___ OTHER PHYSICAL CHANGE IN WELL (SPECIFY) _____

PLUG AND ABANDON ___ CLEAN OUT AND REPLUG ___
 TARGET FORMATION 100 ft. below Tuscarora ESTIMATED DEPTH 5,000 ft.
 WELL OPERATOR Upland Resources, Inc. DESIGNATED AGENT Upland Resources, Inc.
 ADDRESS P.O. Box 429 ADDRESS P.O. Box 429
 Keyser, West Virginia 26726 Keyser, West Virginia 26726

JUN 12 1982

Well No. 3Farm Kuykendall
API #47-057-0083
Date April 27, 1982STATE OF WEST VIRGINIA
OFFICE OF OIL AND GAS - DEPARTMENT OF MINESOIL AND GAS WELL PERMIT APPLICATIONWELL TYPE: Oil / Gas /(If "Gas", Production / Underground storage / Deep / Shallow /LOCATION: Elevation: 787.44 Watershed: Patterson Creek
District: Cabin Run County: Mineral Quadrangle: HeadsvilleWELL OPERATOR Upland Resources, Inc.
Address P.O. Box 429
Keyser, WV 26726DESIGNATED AGENT Ralph Webb
Address Box 117
Burlington, WV 26710OIL AND GAS
ROYALTY OWNER J.M. Kuykendall
Address Route 2, Box 232
Keyser, WV 26726
Acreage 168.5 pool acreage*COAL OPERATOR No Coal
Address _____SURFACE OWNER J.M. Kuykendall
Address Route 2, Box 232
Keyser, WV 26726
Acreage 221COAL OWNER(S) WITH DECLARATION ON RECORD:
NAME No CoalRECEIVED
MAY 17 1982
OIL AND GAS DIVISION
WV DEPARTMENT OF MINESNAME No Coal
Address _____FIELD SALE (IF MADE) TO:
NAME Not made to date
Address _____RECEIVED
MAY 3 1982
OIL AND GAS DIVISION
WV DEPARTMENT OF MINESNAME No Coal
Address _____

OIL AND GAS INSPECTOR TO BE NOTIFIED:

NAME Robert S. Stewart
Address P.O. Box 345
Jane Lew, WV 26378
Telephone (304) 884-7782* Royalty Owners
Ray Umstot Ron Patterson
Route 1, Box 197 Route 1, Box 194A
Keyser, WV 26726 Keyser, WV 26726The undersigned well operator is entitled to operate for oil or gas purposes at the above location under a deed / lease / other contract / dated _____, 19____, to the undersigned well operator from _____.

(If said deed, lease, or other contract has been recorded:)

Recorded on October 15, 1978, in the office of the Clerk of County Commission ofMineral County, West Virginia, in 216 Book at page 762. A permit is requested as follows:PROPOSED WORK: Drill X / Drill Deeper / Redrill / Fracture or stimulate X /
Plug off old formation / Perforate new formation /
Other physical change in well (specify) _____--planned as shown on the work order on the reverse side hereof.
The above named coal operator, coal owner(s), and coal lessee are hereby notified that any objection they wish to make or are required to make by Code §22-4-3 must be filed with the Department of Mines within fifteen (15) days after receipt of this Application by the Dept. Copies of this Permit Application and the enclosed plat and reclamation plan have been mailed by registered mail or delivered by hand to the above named coal operator, coal owner(s), and coal lessees on or before the day of the mailing or delivery of this Application to the Department of Mines at Charleston, West Virginia.PLEASE SUBMIT COPIES OF ALL
GEOPHYSICAL LOGS DIRECTLY TO:WEST VIRGINIA OIL AND GAS
CONSERVATION COMMISSION
1613 WASHINGTON ST., E.
CHARLESTON, WV 25311
Telephone - 304/348-3092

Upland Resources, Inc.

Well Operator

By: William D. Harrow

William D. Harrow

Adminstration Supervisor

MARKET BOND

(Revised 3-81)

PROPOSED WORK ORDER

THIS IS AN ESTIMATE ONLY:
ACTUAL INFORMATION MUST BE SUBMITTED ON FORM IV-35 UPON COMPLETION

DRILLING CONTRACTOR (IF KNOWN) Unknown at this time

Address _____

GEOLOGICAL TARGET FORMATION 100 feet below the Tuscarora

Estimated depth of completed well 5,000 feet, Rotary X / Cable tools /

Approximate water strata depths: Fresh, 100 feet; salt, feet.

Approximate coal seam depths: No Coal /

Is coal being mined in this area: Yes / No X /

CASING OR TUBING TYPE	SPECIFICATIONS Size Grade	Weight per ft	FOOTAGE INTERVALS		CEMENT FILL UP OR SACKS Cubic ft.	PACKERS
			New	Used		
Conductor						
Fresh water	8-5/8	X			1000 Ft cement to surface	Kinds
Coal						Sizes
Intermed.						
Production	4-1/2	X			1500 Ft. above perforation	Depths set
Tubing						
Liners						Perforations:
						Top Bottom

NOTE: Regulation 7.02 of the Department of Mines provides that the original and four copies of Form IV-2 must be filed with the Department, accompanied by (i) a plat in the form prescribed by Regulation 11, (ii) a bond in one of the forms prescribed by Regulation 12, or in lieu thereof the other security allowed by Code §22-4-2, (iii) Form IV-9, "Reclamation Plan" applicable to the reclamation required by Code §22-4-12b and Regulation 23, (iv) unless previously paid on the same well, the fee required by Code §22-4-12a, and (v) if applicable, the consent required by Code §22-4-8a from the owner of any water well or dwelling within 200 feet of the proposed well.

A separate Form IV-2 shall not be required for fracturing or stimulating a well where fracturing or stimulating is to be part of the work for which a permit is sought and is noted as such on the Form IV-2 filed in connection therewith.

THIS PERMIT MUST BE POSTED AT THE WELL SITE

ALL PROVISIONS BEING IN ACCORDANCE WITH CHAPTER 22,

ARTICLE 4 OF THE W. VA. CODE, THE LOCATION IS HEREBY

APPROVED FOR _____ **drilling** . **THIS PERMIT SHALL EXPIRE**

IF OPERATIONS HAVE NOT COMMENCED BY 1-25-83

BY _____

The following waiver must be completed by the coal operator and by any coal owner or coal lessee who has recorded a declaration under Code §22-4-20, if the permit is to be issued within fifteen (15) days of receipt thereof:

WAIVER

The undersigned coal operator _____ / owner _____ / lessee _____ / of the coal under this well location has examined this proposed well location. If a mine map exists which covers the area of the well location, the well location has been added to the mine map. The undersigned has no objection to the work proposed to be done at this location, provided the well operator has complied with all applicable requirements of the West Virginia Code and the governing regulations.

Date: _____, 19____.

By: _____
Its: _____