

Surface & Minerals
MELVIN & OLIVE SPENCER
 98 / 336

FILE NO. _____
 DRAWING NO. _____
 SCALE 1" = 500'
 MINIMUM DEGREE OF ACCURACY 1 in 200
 PROVEN SOURCE OF ELEVATION B.M. intersection
RT 46 @ Jake Stagers Rd.

I THE UNDERSIGNED, HEREBY CERTIFY THAT THIS PLAT IS CORRECT TO THE BEST OF MY KNOWLEDGE AND BELIEF AND SHOWS ALL THE INFORMATION REQUIRED BY LAW AND THE REGULATIONS ISSUED AND PRESCRIBED BY THE DEPARTMENT OF MINES.
 (SIGNED) *C. L. Rogerson*
 R.P.E. _____ L.L.S. 69

(+) DENOTES LOCATION OF WELL ON UNITED STATES TOPOGRAPHIC MAPS
 FORM IV-6 (8-78)

DATE August 4, 1981
 OPERATOR'S WELL NO. _____
 API WELL NO. 057
 WV - Mineral - 0069
 STATE COUNTY PERMIT

STATE OF WEST VIRGINIA
 DEPARTMENT OF MINES
 OIL AND GAS DIVISION

CANCELLED

WELL TYPE: OIL ___ GAS X LIQUID INJECTION ___ WASTE DISPOSAL ___
 (IF "GAS,") PRODUCTION X STORAGE ___ DEEP ___ SHALLOW ___
 LOCATION: ELEVATION 973.69 WATER SHED Patterson Creek
 DISTRICT Cabin Run COUNTY Mineral
 QUADRANGLE Keyser
 SURFACE OWNER Melvin E. Spencer & Olive B. Spencer ACREAGE 73
 OIL & GAS ROYALTY OWNER Melvin E. Spencer & Olive B. Spencer LEASE ACREAGE 73
 LEASE NO. 220/37

PROPOSED WORK: DRILL X CONVERT ___ DRILL DEEPER ___ REDRILL ___ FRACTURE OR STIMULATE ___ PLUG OFF OLD FORMATION ___ PERFORATE NEW FORMATION ___ OTHER PHYSICAL CHANGE IN WELL (SPECIFY) _____
 PLUG AND ABANDON ___ CLEAN OUT AND REPLUG ___
 TARGET FORMATION Oriskany Sand ESTIMATED DEPTH T.D. 2400'
 WELL OPERATOR Upland Resources DESIGNATED AGENT Talkington-Brady
 ADDRESS Westvaco Building - 200 Park Avenue ADDRESS P.O. Box 1016
New York, N.Y. 10017 Keyser, WV 26726

APR 11 1983

MIN. 0069

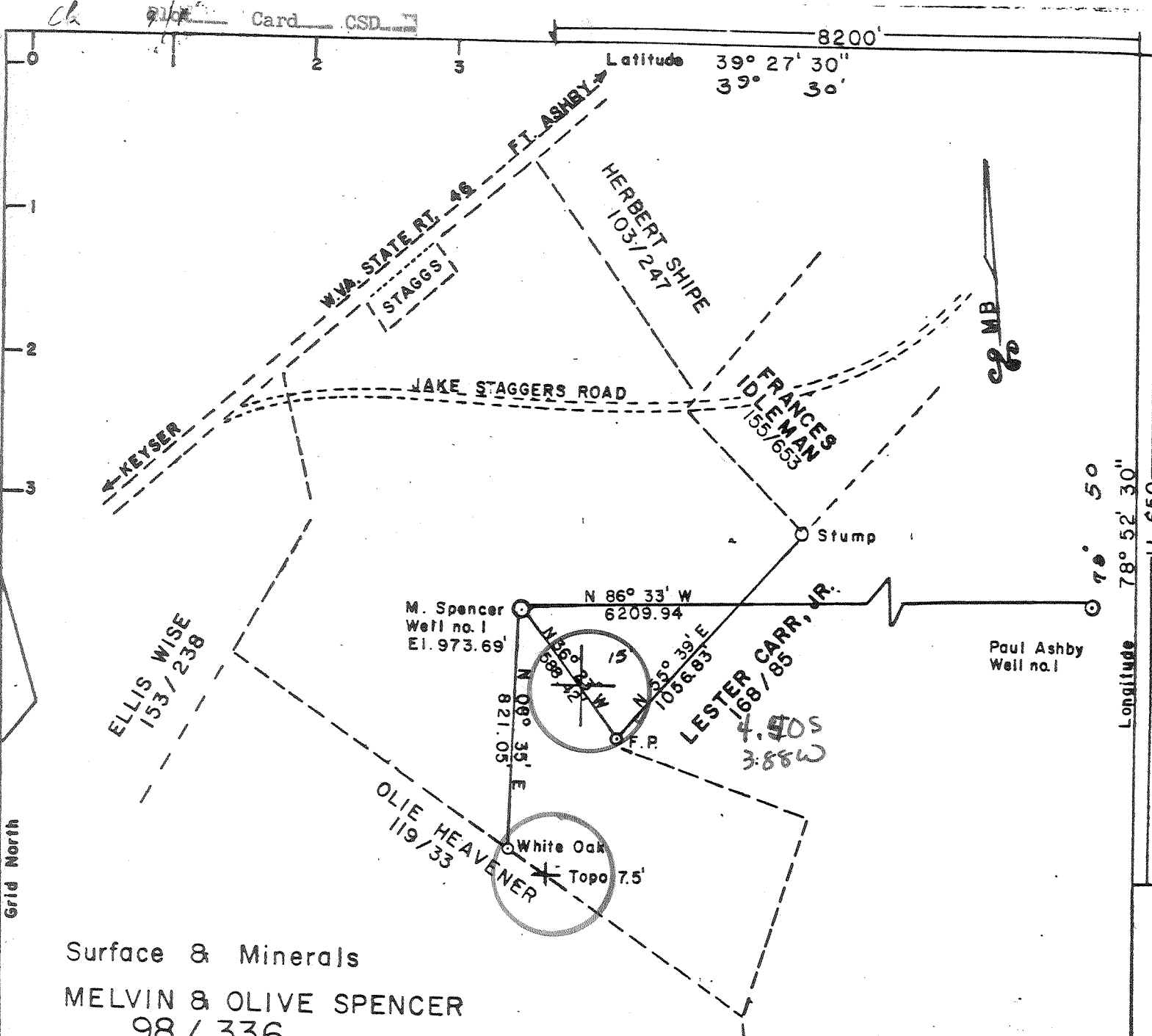

FILE NO. _____
 DRAWING NO. _____
 SCALE 1" = 500'
 MINIMUM DEGREE OF ACCURACY 1 in 200
 PROVEN SOURCE OF ELEVATION B.M. intersection
 RT 46 @ Lake Staggers Rd.

I THE UNDERSIGNED, HEREBY CERTIFY THAT THIS PLAT IS CORRECT TO THE BEST OF MY KNOWLEDGE AND BELIEF AND SHOWS ALL THE INFORMATION REQUIRED BY LAW AND THE REGULATIONS ISSUED AND PRESCRIBED BY THE DEPARTMENT OF MINES.

(SIGNED) C. L. Boyden
 R.P.E. _____ L.L.S. 69

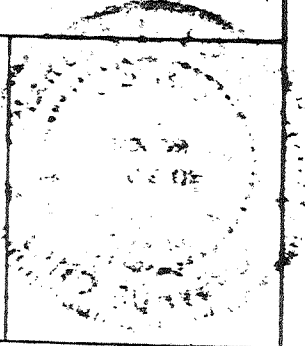

(+) DENOTES LOCATION OF WELL ON UNITED STATES TOPOGRAPHIC MAPS
 FORM IV-6 (8-78)

DATE August 4, 1981
 OPERATOR'S WELL NO. _____
 API WELL NO. 057
 WV - Mineral - 0069
 STATE COUNTY PERMIT

STATE OF WEST VIRGINIA
 DEPARTMENT OF MINES
 OIL AND GAS DIVISION

WELL TYPE: OIL ___ GAS X LIQUID INJECTION ___ WASTE DISPOSAL ___
 (IF "GAS,") PRODUCTION X STORAGE ___ DEEP ___ SHALLOW ___
 LOCATION: ELEVATION 973.69' WATER SHED Patterson Creek
 DISTRICT Cabin Run COUNTY Mineral
 QUADRANGLE Keyser 4151

SURFACE OWNER Melvin E. Spencer & Olive B. Spencer ACREAGE 73
 OIL & GAS ROYALTY OWNER Melvin E. Spencer & Olive B. Spencer LEASE ACREAGE 73
 LEASE NO. 220/37

PROPOSED WORK: DRILL X CONVERT ___ DRILL DEEPER ___ REDRILL ___ FRACTURE OR STIMULATE ___ PLUG OFF OLD FORMATION ___ PERFORATE NEW FORMATION ___ OTHER PHYSICAL CHANGE IN WELL (SPECIFY) _____

PLUG AND ABANDON ___ CLEAN OUT AND REPLUG ___
 TARGET FORMATION Oriskany Sand ESTIMATED DEPTH T.D. 2400'
 WELL OPERATOR Upland Resources DESIGNATED AGENT Talkington-Brady
 ADDRESS Westvaco Building - 200 Park Avenue ADDRESS P.O. Box 1016
New York, N.Y. 10017 Keyser, WV 26726

SEP 22 1981

Deep well

