

Dominion Well No. 30440
 Dominion Exploration and Production Co.
 103,420 Acre Lease

LATITUDE 37 - 27 - 30

LONGITUDE 81 - 12 - 30

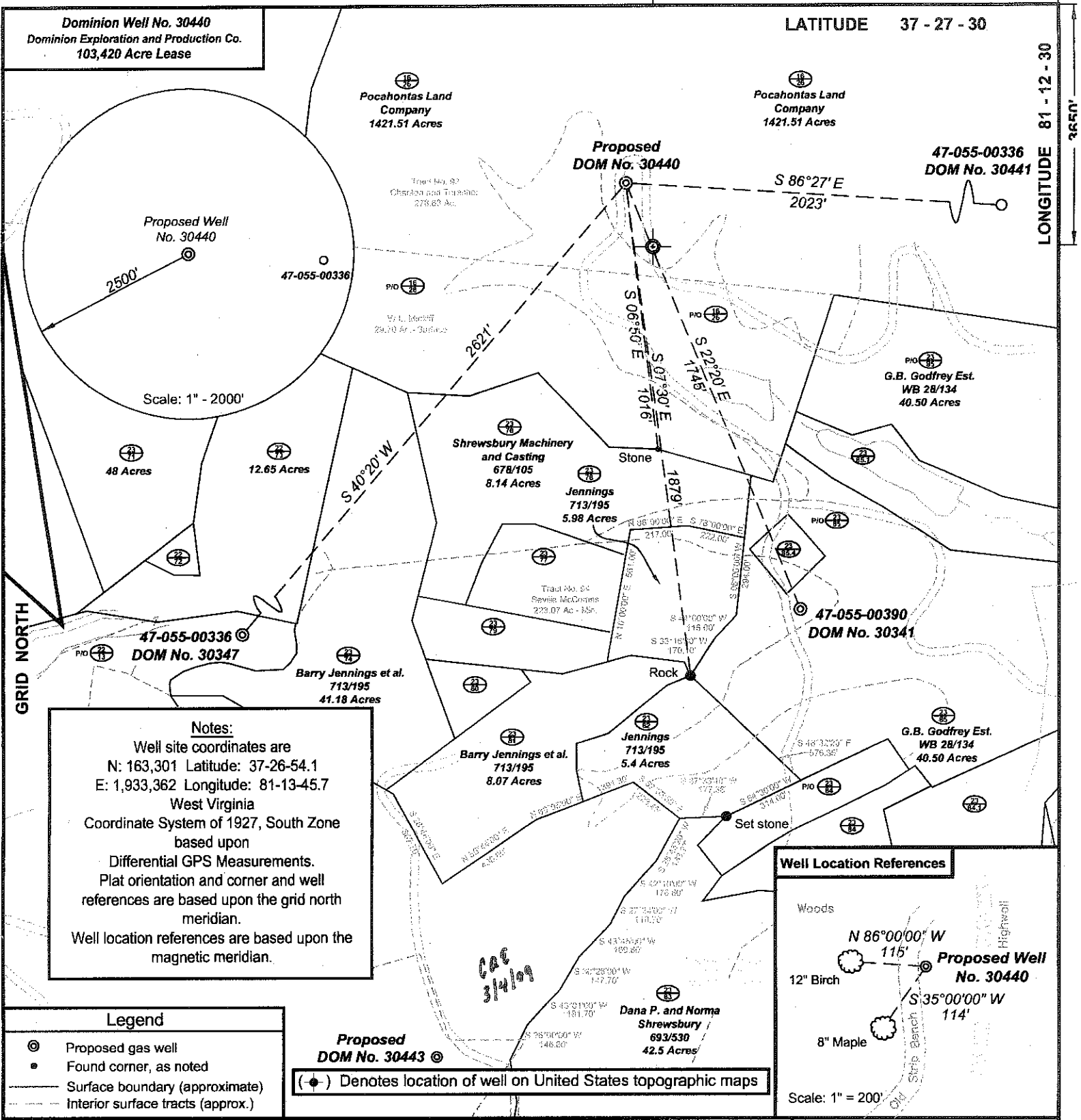

Scale: 1" = 2000'

Notes:
 Well site coordinates are
 N: 163,301 Latitude: 37-26-54.1
 E: 1,933,362 Longitude: 81-13-45.7
 West Virginia
 Coordinate System of 1927, South Zone
 based upon
 Differential GPS Measurements.
 Plat orientation and corner and well
 references are based upon the grid north
 meridian.
 Well location references are based upon the
 magnetic meridian.

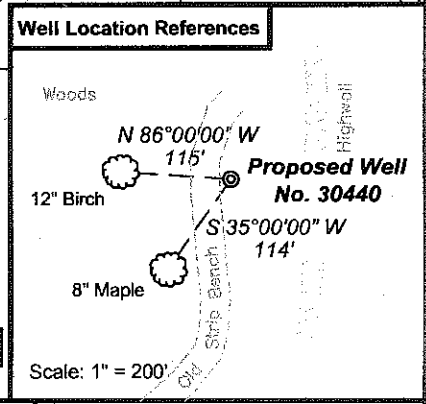

Legend
 ● Proposed gas well
 ● Found corner, as noted
 --- Surface boundary (approximate)
 --- Interior surface tracts (approx.)

Proposed DOM No. 30443
 (-●-) Denotes location of well on United States topographic maps



I, the undersigned, hereby certify that this plat is correct to the best of my knowledge and belief and shows all the information required by law and the regulations issued and prescribed by the Department of Environmental Protection.
Ben R. Singleton
 P.S. 2092

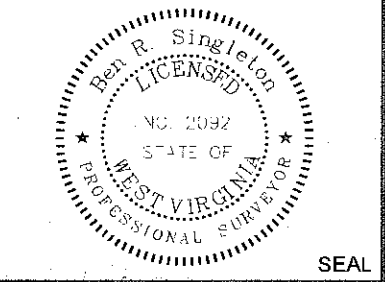

FILE NO: W158-04 (SWD-70)
 DRAWING NO: W158-04_30440.dwg
 SCALE: 1" = 500'
 MINIMUM DEGREE OF ACCURACY: 1:2500
 PROVEN SOURCE OF ELEVATION: NGS HARN DEP Base Station Kanawha City

STATE OF WEST VIRGINIA
 DEPARTMENT OF ENVIRONMENTAL PROTECTION
OFFICE OF OIL AND GAS

DATE: January 28 20 09
 OPERATOR'S WELL NO. DOM #30440
 API WELL NO:
 47 055 00399
 STATE COUNTY PERMIT

WELL TYPE: OIL GAS LIQUID INJECTION WASTE DISPOSAL
 (IF GAS) PRODUCTION: STORAGE DEEP SHALLOW
 LOCATION: ELEVATION: 2658' WATERSHED Tributary of Pocasin Fork
 QUADRANGLE: Matoaka DISTRICT: Rock COUNTY: Mercer
 SURFACE OWNER: Pocahontas Land Company ACREAGE: 1421.51
 OIL AND GAS ROYALTY OWNER: Penn Virginia Oil and Gas Co. LEASE NO: 79917 ACREAGE: 103,420
 PROPOSED WORK: DRILL CONVERT DRILL DEEPER FRACTURE OR STIMULATE PLUG OFF OLD FORMATION
 PERFORATE NEW FORMATION OTHER PHYSICAL CHANGE IN WELL (SPECIFY)
 PLUG AND ABANDON CLEAN OUT AND REPLUG TARGET FORMATION: WEIR SAND ESTIMATED DEPTH: 4625'

CANCELLED

WELL OPERATOR: Dominion Exploration and Production Inc. DESIGNATED AGENT: VP Operations- Rodney Biggs
 ADDRESS: One Dominion Drive, P.O. Box 1248 ADDRESS: One Dominion Drive, P.O. Box 1248
 Jane Lew, WV 26378 Jane Lew, WV 26378

02/10/2012