

5490'

LATITUDE 37 - 27 - 30

LONGITUDE 81 - 12 - 30

Dominion Well No. 30341
Dominion Exploration and Production Co.
103,420 Acre Lease

Note: The 1 acre tract shown at parcel 85.4 is shown as located on the Tax Maps. The description does not match this location but we were not able to determine the actual location.

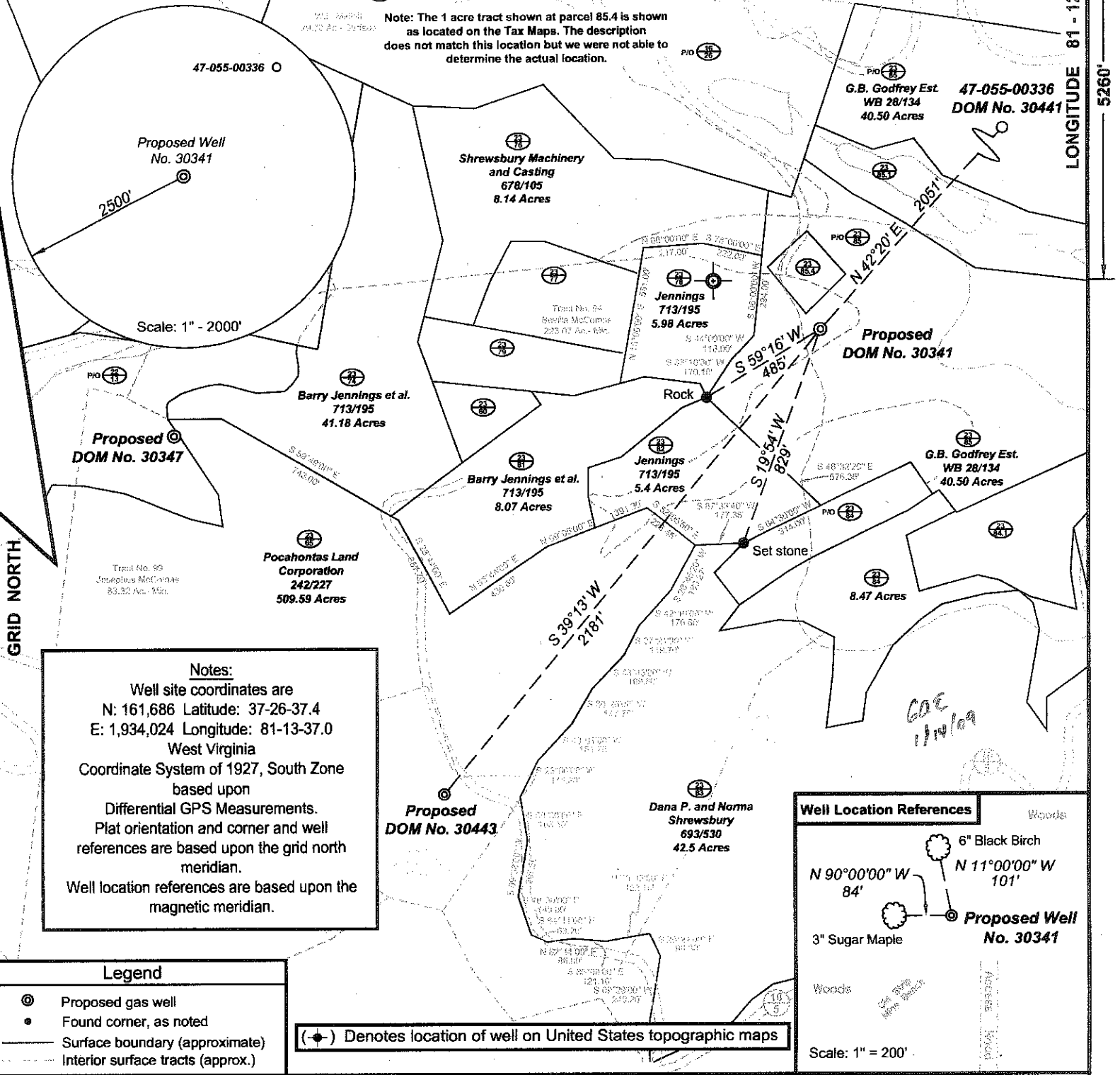

GRID NORTH

Scale: 1" = 2000'

Notes:
Well site coordinates are
N: 161,686 Latitude: 37-26-37.4
E: 1,934,024 Longitude: 81-13-37.0
West Virginia
Coordinate System of 1927, South Zone
based upon
Differential GPS Measurements.
Plat orientation and corner and well
references are based upon the grid north
meridian.
Well location references are based upon the
magnetic meridian.

Well Location References

Words

N 90°00'00" W 84' 6" Black Birch
N 11°00'00" W 101'

3" Sugar Maple

Proposed Well No. 30341

Scale: 1" = 200'

Legend

- Proposed gas well
- Found corner, as noted
- Surface boundary (approximate)
- Interior surface tracts (approx.)

(+) Denotes location of well on United States topographic maps



I, the undersigned, hereby certify that this plat is correct to the best of my knowledge and belief and shows all the information required by law and the regulations issued and prescribed by the Department of Environmental Protection.

Ben R. Singleton
P.S. 2092

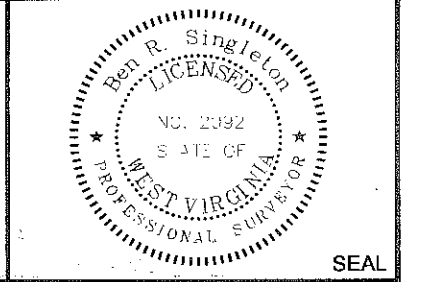

FILE NO: **W158-04 (SWD-64)**
DRAWING NO: **W158-04_30341rev.dwg**
SCALE: **1" = 500'**
MINIMUM DEGREE OF ACCURACY: **1:2500**
PROVEN SOURCE OF ELEVATION: **NGS HARN DEP Base Station Kanawha City**

STATE OF WEST VIRGINIA
DEPARTMENT OF ENVIRONMENTAL PROTECTION
OFFICE OF OIL AND GAS

DATE: **December 29 20 08**
OPERATOR'S WELL NO. **DOM #30341**
API WELL NO.: **REV**
47 055 00395
STATE COUNTY PERMIT

WELL TYPE: OIL GAS LIQUID INJECTION WASTE DISPOSAL
(IF GAS) PRODUCTION: STORAGE DEEP SHALLOW
LOCATION: ELEVATION: **2647'** WATERSHED **Tributary of Pocasin Fork**
QUADRANGLE: **Matoaka** DISTRICT: **Rock** COUNTY: **Mercer**
SURFACE OWNER: **G.B. Godfrey Estate** ACREAGE: **40.50**
OIL AND GAS ROYALTY OWNER: **Penn Virginia Oil and Gas Co.** LEASE NO: **79917** ACREAGE: **103,420**
PROPOSED WORK: DRILL CONVERT DRILL DEEPER FRACTURE OR STIMULATE PLUG OFF OLD FORMATION
 PERFORATE NEW FORMATION OTHER PHYSICAL CHANGE IN WELL (SPECIFY)
 PLUG AND ABANDON CLEAN OUT AND REPLUG TARGET FORMATION: **Devonian Shale** ESTIMATED DEPTH: **6700'**

WELL OPERATOR: **Dominion Exploration and Production Inc.** DESIGNATED AGENT: **VP Operations- Rodney Biggs**
ADDRESS: **One Dominion Drive, P.O. Box 1248** ADDRESS: **One Dominion Drive, P.O. Box 1248**
Jane Lew, WV 26378 **Jane Lew, WV 26378**

02/10/2012