

BEARINGS AND DISTANCES TO OTHER WELLS WITHIN 2,500'

MC91	S 16°15'39\"	E 2218.12'
MC107	S 65°18'43\"	E 1482.75'
MC111	S 22°50'10\"	W 2408.61'
MC139	S 32°09'58\"	E 1481.95'
MC142	S 89°29'26\"	E 2179.67'

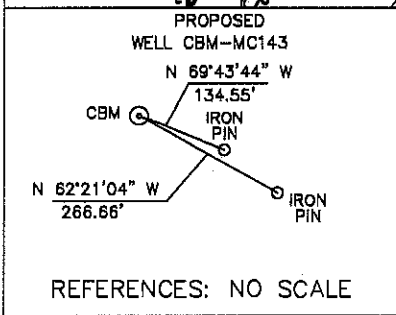

COORDINATES
 N 102740.9830
 E 1757532.8100
 WV SOUTH NAD 83
 LAT: 37°16'47.56797\"
 LON: 81°43'30.17270\"

A S 51°30'53\" W 9170.81'
 B S 65°18'43\" E 1482.75'
 C N 59°10'23\" E 9928.53'

NO KNOWN WATER WELLS WITHIN 1000'

NOTE:
 PROPERTY LINES SHOWN ON THIS PLAT WERE TAKEN FROM MAPS PROVIDED BY CNX LAND RESOURCES AND WERE NOT SURVEYED

COORDINATES FOR THE EXISTING WELLS WERE TAKEN FROM THE OFFICE OF OIL AND GAS RECORDS

REFERENCES: NO SCALE

FILE NO. _____
 DRAWING NO. _____
 SCALE 1" = 2000'
 MINIMUM DEGREE OF ACCURACY 1 : 2,500
 PROVEN SOURCE OF ELEVATION SURVEYED

I THE UNDERSIGNED, HEREBY CERTIFY THAT THIS PLAT IS CORRECT TO THE BEST OF MY KNOWLEDGE AND BELIEF AND SHOWS ALL THE INFORMATION REQUIRED BY LAW AND THE REGULATIONS ISSUED AND PRESCRIBED BY THE DEPARTMENT OF MINES.

(SIGNED) *[Signature]* 9/29/11
 R.P.E. _____ L.L.S. _____

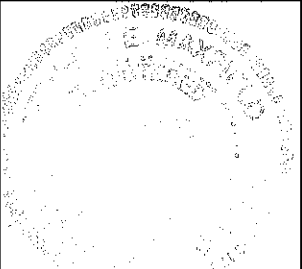

(+) DENOTES LOCATION OF WELL ON UNITED STATES TOPOGRAPHIC MAPS

FORM IV-6 (8-78)

DATE SEPTEMBER 28, 2011
 OPERATOR'S WELL NO. CBM-MC143
 API WELL NO. 47-047-028260
 STATE COUNTY PERMIT

Division of Environmental Protection
 Office of Oil & Gas

WELL TYPE: OIL GAS LIQUID INJECTION WASTE DISPOSAL
 IF "GAS": PRODUCTION STORAGE DEEP SHALLOW

LOCATION: ELEVATION 2158.68' WATER SHED LITTLE SLATE CREEK OF DRY FORK CREEK OF THE TUG RIVER
 DISTRICT BIG CREEK COUNTY MCDOWELL
 QUADRANGLE WAR

SURFACE OWNER BERWIND LAND COMPANY ACREAGE 718.40
 OIL & GAS ROYALTY OWNER BERWIND LAND COMPANY LEASE ACREAGE 31,425.18
 LEASE NO. 490001

PROPOSED WORK: DRILL CONVERT DRILL DEEPER REDRILL FRACTURE OR STIMULATE PLUG OFF OLD FORMATION PERFORATE NEW FORMATION OTHER PHYSICAL CHANGE IN WELL (SPECIFY) _____

PLUG AND ABANDON CLEAN OUT AND REPLUG
 TARGET FORMATION POCAHONTAS/NEW RIVER ESTIMATED DEPTH 1900'
 WELL OPERATOR CNX GAS COMPANY LLC DESIGNATED AGENT Kent Wright
 ADDRESS 2481 JOHN NASH BLVD. ADDRESS One Dominion Drive P.O. Box 1248
BLUEFIELD, WV 24701 Jane Lew, WV 26378 Phone 304-884-2158

02/17/2012

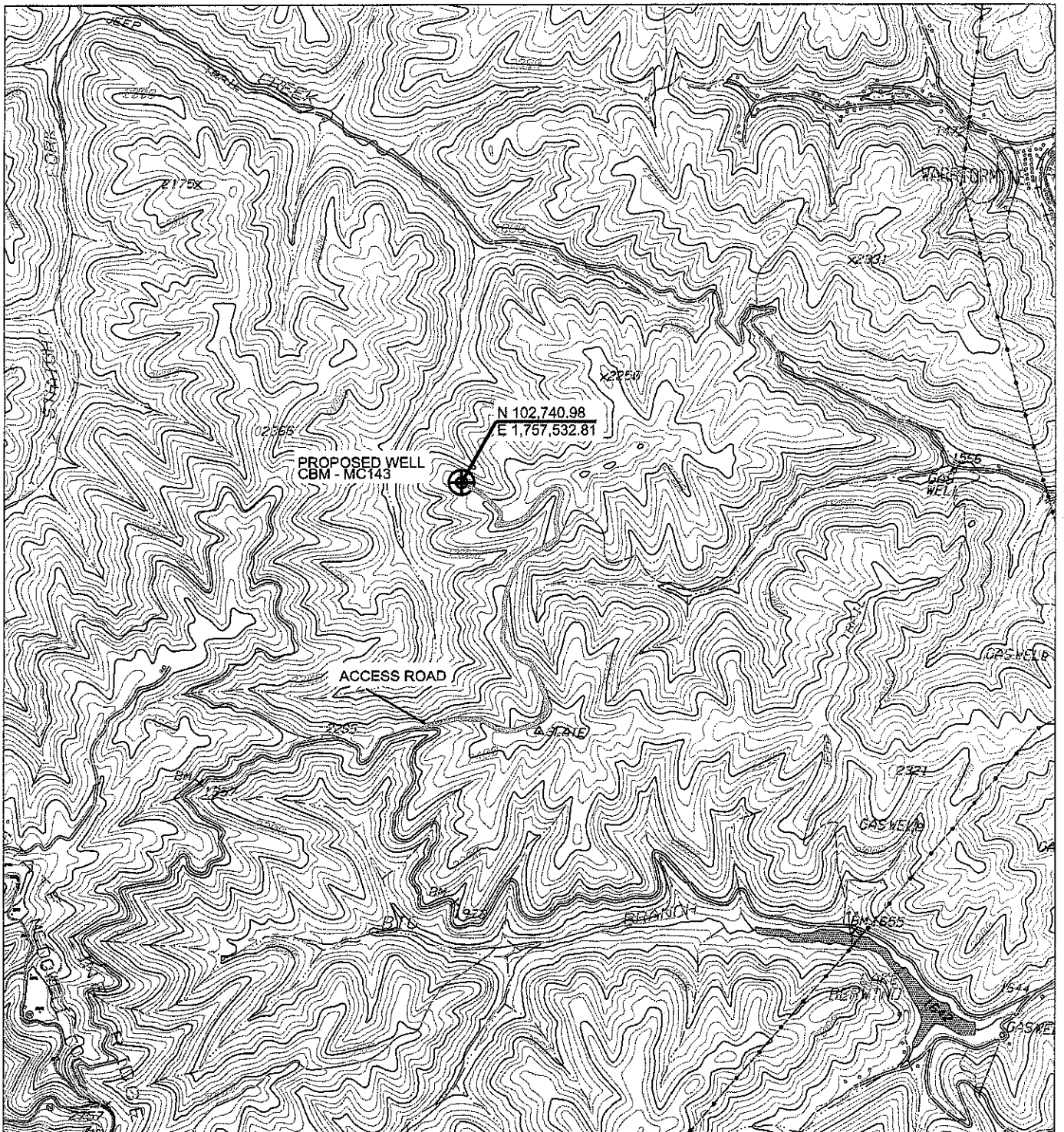

CNX GAS COMPANY LLC
2481 JOHN NASH BLVD.
BLUEFIELD, WV 24701

LOCATION MAP

WELL CBM-MC143

DATE: 10/20/2011

WAR QUAD SCALE: 1" = 2000'